The Port Arthur News

VOL. XXII. NO. 143. PORT ARTHUR, TEXAS, THURSDAY, MAY 24, 1923. PRICE FIVE C.

Klan Wizzard Files $100,000 Suit For Alleged Slander Against Simmons

SWITCH LOCK BROKEN, 5 DIED WHEN TRAINS MEET

SHORT STORIES

Facts With Frills, Facetious and Otherwise, By "S. S."

Thunder clouds threatening.

Open-season on shaved mugs.

FAMOUS SAYINGS: Kill the umps.

Fishermen dressed up and nowhere to go

FAMOUS FIRMS: Tom & Jerry. (Bankrupt.)

When you were a dog and I was a butcher—that was in the sausAGE.

Trucks using Fifth street sidewalk where the new paving is going down

"Scrappy" Cooper, Central station nozzle pusher, off on a two weeks vacation.

To the victors belong the spoils. Election winners enjoying sunshine on beach today.

Lions to be bearded in their dens tomorrow by Quarter Centennial Whisker club growers.

CROMOS TO BE CROWNED: The bird who's always reminding you of great things he's done elsewhere.

Joe Stroud slipped out of the city the other day. Friends report they last heard from him up in Tennessee.

G. K. Lomax, city tax collector and assessor, drifted around to his office this a m, despite the fact he's on a vacation.

A. L. Casebolt brought back clay pigeon shooting record from Nawth End Wednesday night. Casey shot with a sty on his right eye, too.

DAILIE POME

He's not boycotting the barber,
That guy with the big goatee—
He's merely joined the Whiskers Club
And wants first prize, you see.
—Coffee Club Ballads

"It's better to have stood alone, than never to have stood at all," is Beaumont's attitude on the mond issue squabble over the bridge across the Neches river, says one who sat in on the bearings.

Captain R. D. Steele was out to-day snaking hands with his friends, but cap was using his left hand. His right arm is in a sling, recovering from two fractures above the elbow, sustained when he fell through the decking on a ship about two weeks ago.

DAILIE PICTURE

The above photo, showing Bill Craig and Ray Jordan, is an exact reproduction of the thoughts they expressed early this a m, regarding the outcome of the game yesterday afternoon at Lakeshore diamond. The stalwart gent in blue unionalls in the foreground is an enthusiastic fan who witnessed the conversation, and who is giving S. S. a lesson in playing ping-pong as conducted under the Japanese rules in China.

NOVEL BY S. S.: From early morning to late in the afternoon she worked in the house, hoed the garden, weeded the flower beds, swept, dusted, washed, and ironed, then sank into a chair to wait until she heard his welcome footstep on the doormat. At the sound of his coming up the walk, she rushed out to welcome him, then shrank back with a scream, throwing her hands to cover her hair done up in curlers, and blushing because she was stockingless. He was bringing in an out of town friend to supper, without letting her know, for he was her husband.

Partly Cloudy

Local Forecast: Tonight and Friday partly cloudy to cloudy, somewhat unsettled.

For East Texas: Tonight and Friday partly cloudy to cloudy and somewhat unsettled; cooler in northeast portion tonight.

For Louisiana: Tonight and Friday partly cloudy to cloudy, probably thundershows in east portion.

Winds on West Gulf Coast: Light to moderate variable.

Maximum temperature, 84; minimum temperature, 75; precipitation, 0.00.

Year ago today: Maximum temperature, 83, minimum temperature, 71.

Sunset this evening 7:36 p. m.

Sunrise tomorrow 5:17 a. m.

Tide Record

Time of high and low water at Sabine Pass Light, under normal conditions on Friday, May 24, taken from tables prepared by the U. S. Geodetic survey:

High tides ....11:32 a. m.

Low tides .... 5:19 a. m. 5:34 p. m.

WELLER TO BUILD ON FIFTH STREET

Two Construction Items to Get Underway

COMPLETION BY AUGUST

Department Store Here to Erect Wholesale House

An entire block of brick business structures of uniform construction as to frontage and varying to not less than two stories in height were visualized on Fifth street between Austin and Fort Worth avenues today.

Plans Being Drawn

Certainty of the modern business buildings replacing the frame residences, cottages and shacks, located on these sites at present, came with the announcement today that two lots in the block aggregating a frontage of 50 feet will be occupied by a two-story brick building to be put up by W. D. Weller of the Weller Department store.

Plans and specifications are now being drawn up by an architect for the new building to be located directly opposite the Port Arthur News building. Work on the plans began last Monday, Mr Weller said. Proposed cost of the structure has not been announced.

With completion of the Weller building at 428-431 Fifth street four new store locations, each 12x130 feet on the ground floor, will be ready for leasing. The entire second floor will be occupied by the wholesale department of the Weller concern. The present location of the Weller Department Store at 439 Austin avenue, will be maintained as always, for retail trade.

A Second Structure

Next door to the new Weller building, another modern business structure will adorn Fifth street near Fort Worth covering a lot with a 75-foot frontage and a depth of 130 feet. Construction on this store site, however,

(Turn to Page 2 Column 2)

WADE CONSIDERS CITY ENGINEER

Definite Announcement Soon On Choice, Says

Appointment of a city engineer within the near future is indicated today by Commissioner B J. Wade, and a local engineer is figuring in the list of applications for the job, he said.

"A number of applications are on file, but I haven't looked them over closely, and there's nothing definite on who will be selected," the commissioner said. "I expect to make the appointment, however, in the near future.

"Of course if I could get a good local man for the place, I would prefer to do that," Wade said. "Some of the applications I have were sent in by engineers located in Port Arthur."

Since the resignation of M. C. Erwin as city engineer several months ago, the post has been vacant. No appointment was made to fill the vacancy because of the impending city elections, Wade said, but now that he has been re-elected to serve another two year term as commissioner of public property and improvements, selection of a city engineer is among the first items on the program.

ASKS $50,000

Groffman Files Suit Alleging Alienation

Special to The News.

BEAUMONT, Texas, May 24. — A suit to collect $50,000 for alleged damages resulting from alleged alienation of his wife's affections was filed by Dave Groffman against H. Rudnick in the 58th district court here today. Of the $50,000 asked in the suit, $25,000 are set forth as actual damages, and $25,000 exemplary damages.

SAILOR'S BODY FLOATS TO SURFACE AT BEAUMONT

Special to The News.

BEAUMONT, Texas, May 24. — Floating to the surface of the Neches river today, the body of James Ehlerman, sailor, was recovered today near the spot where he drowned Tuesday when a skiff in which he and two companions were paddling, overturned.

Arrangements for burying the body this afternoon were being made by a local undertaker, all efforts to locate relatives of the dead man having proved futile.

C of C to Voice Stand in Road Fund-Neches Bridge Case

DEFINITE steps to be adopted by the Chamber of Commerce relative to Port Arthur's position in Beaumont's proposed bridge across the Neches river to aid in building up Beaumont will be taken at a meeting of the chamber at 7:45 o'clock this evening.

While the chamber itself has not yet officially outlined its position, representative individuals in its membership and board are opposing any bridge construction scheme which will divert from this precinct moneys appropriated for roads to care for a shortage in the estimates of cost of the Beaumont bridge.

It is expected that the chamber will officially announce its opposition to the plan for a diversion of Precinct 2 funds.

A general meeting of county interests will call on the board of commissioners of Jefferson county at Beaumont Monday, this step being taken when it was found that the Beaumont attitude precluded any attempt at possible compromise. At that time it was decided to have Chambers of Commerce and other committees meet with the commissioners next Monday and pool their information on the bridge and road subject as generally pertaining through the county in an attempt to arrive at some definite plan for straightening out precinct issues involving both the road and the bridge.

A committee from the Chamber of Commerce and Shipping will be appointed tonight, it is expected, to fight tooth and nail any attempt to recall road funds already appropriated for Precinct No. 2 roads in order to insure Beaumont a bridge.

KLAN CHIEF FILES AT LITTLE ROCK

Feud Invades Texas With Reynolds' Appearance

LITTLE ROCK, Ark., May 24.—Dr H. W. Evans, imperial wizard of the Ku Klux Klan, today filed suit for $100,000 damages against William J. Simmons, founder and emperor of the organization.

The suit, filed in circuit court here, alleged slander against Evans as a citizen and as an official of the "invisible empire."

The action today culminated a long disagreement between Evans and Colonel Simmons over the Kamelia, woman's secret society, recently organized by Colonel Simmons

In his petition Evans through J. A. Comer, grand dragon of the Ku Klux Klan, charged the alleged slander was in connection with a reply Colonel Simmons made to statements against the Kamelia.

REYNOLDS FORECASTS "STARTLING" CHARGES

HOUSTON, Texas, May 24.—The fight between the Simmons and Evans factions of the Knights of the Ku Klux Klan, started in Atlanta, Ga., sometime ago may be resumed within the next few weeks, it was indicated here by Judge Preston P. Reynolds of Dallas.

Reynolds, a life member in the klan, is here as "Kamelia Herald" and personal representative of Colonel William J. Simmons, El Magus of the Kamelia, to assist in the organizing of a local chapter of the women's auxiliary to the klan.

Intimates Sensation

Judge Reynolds intimated that unless a compromise between the two warring factions is effected within the next few days "charges which will dwarf into insignificance those against E. Y. Clarke," may be filed against some of the officials.

Reynolds is a cousin of Governor Pat M. Neff and was Neff's campaign manager in Dallas during the gubernatorial campaign.

Judge Reynolds is accompanied here by Mrs. Elinor Craft, of Dallas, who is also a Herald in the Kamelia, and Dr. L. S. Johnston of San Antonio, who holds a life membership in the klan.

PRESBYTERIANS VINDICATE IRWIN

Oklahoma Pastor Reinstated After Suspension

INDIANAPOLIS, May 24.—The judiciary committee of the Presbyterian general assembly today submitted a report vindicating Rev. T. J. Irwin, suspended by the Oklahoma presbytery.

The controversy over Dr. Irwin started more than a year ago over the sermon he preached at the funeral of Jake Hamon, Oklahoma political leader.

Later the pastor was charged with conduct unbecoming a minister for performing a marriage ceremony in which the principals were clad in bathing suits.

He was ordered reinstated.

U. S. JUDGES TO TRY TEXAS FRAUD CASES

WASHINGTON, May 24.—The government will send many federal judges into Texas this summer to try the accumulation of oil fraud cases piled up in the northern district of Texas, Acting Attorney General Seymour announced today.

SAY MOSQUITOES FLY 40 MILES AN HOUR

NEW YORK, May 24.—Jersey mosquitoes have a flying speed of 40 miles an hour, according to Dr. H. H. Brinkerhoff, chairman of the Hudson County Mosquito Extermination commission. There are 40 different varieties, he said.

Mother Offers $5 Reward For Youth Who Beat it From Home With Her $37

OKLAHOMA CITY, Okla., May 24.—Five dollars reward for information regarding the whereabouts of Robert McCulley, 13, was offered by his mother here today. Also missing with Robert was $37 from the family pocketbook. The boy arose early today and "tore out with the money," according to Mrs McCulley.

GAS DEPOSIT

May 26 Last Day for June Bills, Says Low

A saving of 45 cents per thousand can be realized by gas consumers in Port Arthur by making the required deposit with the Peoples Gas company before May 26, it was announced today. The deposit is a part of the agreement effected through the settlement of gas rates made out of court in Beaumont recently by the city and the gas company.

The saving is the difference between the $2.70 rate and the $2.25 rate on bills for May service

It is understood from the gas company that numerous Port Arthurians are taking advantage of the opportunity to effect a saving on their bills through the means of making a deposit.

INCOME TAXES DUE JUNE 15

Houston Collector Deals Out Penalty Warning

Opening an office in the federal building today, E. B. Seymour, in charge of the Houston division of the income tax bureau, will be in Port Arthur until Saturday collecting second installments of the 1922 tax and adjusting old tax difficulties for Port Arthurians.

"June 15 is rapidly approaching, and the misery is on," Seymour said, pointing out that the second installments are due on that date.

"The collector in Austin must have the remittance on June 15, or the tax payer will have to pay an additional penalty of 5 per cent and forfeit the privilege of waiting until September and December to pay the other 1923 installments," according to Seymour.

Even though the remittances are in the mails, in transit to Austin on June 15, the tax payers will not be excused from not having their payments in the collector's hands on June 15, Seymour warned. He advised that checks be mailed to Austin not later than June 10.

POLLOCK GOES TO BRING BACK TWO FOR TRIAL

Special to The News.

BEAUMONT, Texas, May 24.—Deputy Sheriff Artie Pollock left today for Little Rock, Ark., and El Dorado, Ark., to return Archie Goldstein, who escaped from the county jail, following his conviction on charges of theft and sentenced to four years in the penitentiary; and L. T. Moubart, indicted for highway robbery, who jumped a $5,000 bond. Goldstein is being held in Little Rock, and Moubart in El Dorado, Ark.

Civitans Song Recital At Franklin Tonight

Miss Hortense Smith, contralto, will be presented in a song recital at Franklin school auditorium tonight at 8 o'clock by the Civitan club. Miss Smith will be assisted by Mrs. Neal D. Rader, violinist, and Mrs. Joe S. Park, accompanist.

Proceeds from the recital will be used to wipe out the deficit sustained by the Civitan club and Miss Smith when they presented the Tollefson Trio in Port Arthur several months ago, Harry H. Siller, secretary of the Civitan club, said today.

COWEN ENTERS U. S. PRO FORCE

Officer to Headquarter Here; After Booze Smugglers

Bee Cowen, a member of the Port Arthur police department for the past year under the present administration, has been appointed to a post of duty in the federal prohibition enforcement department, attached to the Beaumont division, it was announced here this morning. Cowen will have his headquarters in the federal building in Beaumont, but probably will be stationed in Port Arthur.

Asks Co-Operation

"I'm asking the co-operation of the citizenship of Port Arthur and Jefferson county, and I might say that if you people really want prohibition enforced, step out with the information and sign the affidavits upon which we can obtain search warrants, and I will do my part," Cowen said today.

The officer's commission, given him over a week ago and bearing the signature of Acting Commissioner C. R. Nash, approved by the secretary of the treasury, assigns Cowen to the enforcement of "the narcotic and national prohibition act."

Detective Cowen came to Port Arthur over a year ago, on a tour opposing the spread of bolshevism, and fighting the organization of I. W. W., anarchists and communists. He has participated in over 300 liquor raids in this vicinity since his association with the police department, in which whisky was taken and reported to federal grand juries. Cowen also has taken part in numerous narcotic raids.

Plans Cleanup

In speaking of his new task this morning, Officer Cowen asserted, "I intend to continue making my residence here, having asked especially that I might be assigned to this district to work. I want to make a special effort to clean out the 'swamps' and break up the illicit liquor traffic being conducted in the three-mile zone by foreign vessels.

"I intend doing all in my power to break up these wild liquor parties that occur just outside the city limits of Port Arthur, too," he said, "and although I will be attached to the department particularly interested in the apprehension of federal prohibition violators, I intend to help Port Arthur in keeping down the spread of bolshevism through the I. W. W. and anarchists."

RUTTER SPEAKS TO VETS TONIGHT

Insurance Expert to Leave Friday

Work of the insurance expert reinstating government insurance for Port Arthur ex-service men ends Friday at noon.

This is the word today from Red Cross officials, urging ex-service men desiring to reinstate their insurance to come to the Red Cross hut, Fifth street and Dallas avenue, this afternoon, if possible.

Since his arrival in Port Arthur Wednesday at noon, A. E. Rutter, of the Houston office of the war risk bureau, has been constantly busy reinstating insurance for ex-service men in Port Arthur, Red Cross officials said.

A special meeting of the Port Arthur Veterans of Foreign Wars post is called for tonight at 7:30 at the Red Cross hut, when Rutter will speak before the organization on reinstating war risk insurance.

HOUSE PASSES CULP PHONE TAX MEASURE

AUSTIN, May 24.—The house finally passed the Culp bill today providing for a graduated tax upon telephone companies in the state. An amendment by Lackey would give to the state ninety per cent of the revenue derived from "service charges." If the bill becomes a law, telephone companies will be restricted to making a charge of only 10 cents for service charges.

10 Rotarians Sign Up For Chin Beards

Ten Rotarians agreed to enter the Quarter Centennial Whisker club today after Gene Gifford, chief whiskerino, explained the details of the plan at the club's noon luncheon at the Plaza hotel

Those signing up for Whisker club membership today are: Rolland Drake, Cullen Harrell, D. P. Sheeks, Roy Stump, Joe Williams, J. P. Logan, James Day, Henry Mills and Ed Lohman.

Gene Gifford, president, and J. R. Denny secretary, swell the roll to 11 members to date. Gifford and Denny will canvass other applicants this afternoon and a number of candidates are expected from the Lions club at the noon luncheon tomorrow.

Several bets were made as to the outcome. Rollin Drake and Joe Williams wagered $10 each that they could grow a longer mustache than the other fellow by July 4th.

Mayor J. P. Logan was introduced as the city's first full time mayor and asked the club's co-operation in his next two years in office.

Chairman C. C. Harrell of the entertainment committee announced that the club would go to Orange on May 29 to have charge of the Rotary program for the day. The trip will be made in the Juliet.

Port Neches to Get 2 New Brick Buildings

Construction of two brick buildings at Port Neches will be started within the near future by Mrs. Alice Coleman, of Sabine, who closed a deal Wednesday for two lots in Port Neches, near the Levy department store, J. T. Alford, of Port Neches, said here today.

The lots brought the highest prices of any land deals recorded in Port Neches, the price paid for the two being $1,800, Alford said. The proposed buildings will have store spaces on the lower floors, and rooming apartments on the second story, according to Alford.

Tough on the Losers

That long hailed post-election outing of city fathers and other city officials was pulled off this afternoon.

And to their ranks were added several of the defeated city candidates, and Police Chief-elect Covington.

Upon leaving Port Arthur, they spread the word at the city hall that there'd be no commission meeting this afternoon, and then motored away, bound for the beach.

GIRLS ROUT BOYS IN FREE FOR ALL FIGHT

NEW YORK, May 24.—Girls of two Brooklyn high schools routed the boys in a free-for-all fight that followed a ball game. Some of the co-eds laid their foes low, like Horatius at the bridge.

BRAIN EXPOSED, MEXICAN LIVES

Victim of Shooting Cannot Recover, Say Doctors

Although part of his skull is gone, exposing his brain, Jose Arse, Mexican, shot Tuesday night, is alive, 36 hours after the shooting, hospital authorities reported late this afternoon. Arse has never regained consciousness and hopes for his recovery have been abandoned, hospital authorities said.

Mrs. Luisa Chates, also shot during the affair Tuesday night, is recovering, hospital authorities said. A number of bird shot entered her neck, chest and left side, but her condition is not serious, it is said.

Following the shooting a Mexican giving the name of B. S. Hernandez surrendered to Captain J. C. Enright, at the Houston avenue fire station. He is in the city jail with a complaint of shooting with intent to murder lodged on the police blotter against him.

Weds Tutor?

Berlin now learns Maria Rosa, princess of Hohenlohe-Bartenstein, is to marry Joseph Hugo Waldenmaier, a village schoolmaster. He is the son of a factory worker and formerly tutored the princess.

CITY TO CANVASS RUN-OFF RESULT

Official Quartet to Take Office May 29

Canvass of the city's run-off election, held Tuesday, is expected to be made Friday by the city commission, and an ordinance declaring the results of the election passed, city officials said

Failing to receive the official returns from the polls at Linn's garage, Vernon J. Wistner, city attorney, could not frame the ordinance declaring the results of the run-off election in time to present it to the city commission Wednesday afternoon, he said.

All of the officials in the new administration, except Ben H. Wiley, commissioner-elect appointed finance commissioner shortly after the primary election to fill the vacancy caused by the death of Commissioner A. A. Poteet, will enter upon their new terms May 29.

With the exception of W. W. Covington, elected chief of police in the run-off, defeating M. B Word, incumbent, all of the officers in the new administration are now holding the offices to which they have been elected for another two years' term.

REHLING CASE GOES TO JURY

Was Charged With Murder of Freeman Berwick Here

The case of P. W. Rehling, charged with murder in connection with the fatal shooting of Freeman Berwick on Houston avenue about a year ago, is in the hands of the jury in the 60th district court, Beaumont.

Upon the conclusion of Judge McDonell's charge about 10:30 a m. today, the jury filed out of the court room. No verdict had been returned up until late this afternoon.

Berwick was shot in his home, and Rehling arrested shortly after the fatal shooting. The case was taken up in the 60th district court Tuesday morning, arguments completed and the case turned over to the jury today.

Yegg, Surprised, Kills Watchman at Dallas

DALLAS, Texas, May 24.—J. R. Crain, night watchman, was shot and killed early today by a burglar in front of a drug store here.

Crain surprised the man as he was attempting to enter the store and was fired upon

Hero in Tears for Trial For Not Carrying Drum

CHICAGO, May 24.—John H. Van Don Broeck, who "stood fire" in France, wept when tried for refusal to carry the big drum in the police band. Police board dismissed the charges.

4 TRAMPS DIE LAST RIDE NEAR DOTHAN, TEXAS

Bloodhounds Will Be Placed On Trail

TRAIN CREWS HURT

West Bound Passenger Train Hits East Bound

CISCO, Texas, May 24.—Five persons were killed when two Texas and Pacific passenger trains collided on a siding at Dothan, near here, early today.

Charlie Baker, negro porter, and four unidentified tramps were the victims.

Switch Tampered With

A tampered-with switch caused westbound train number 15 to go into a siding and hit eastbound train number 16, railroad officials said.

The eastbound train was waiting for the westbound to pass.

The lock on the switch had been broken, authorities say.

Bloodhounds to Take Trail

Bloodhounds will be placed on the trail of persons believed to have tampered with the lock, it was said.

Several passengers were badly shaken, but none seriously hurt. Engineer Simpson on the westbound was seriously injured, and several other members of the train crews hurt.

SWITCH PROPERLY SET, SAYS EARL

DALLAS, May 24.—"The switch leading into the siding was maliciously tampered with," Superintendent H. D. Earl of the Texas and Pacific Railroad declared here today, following receipt of official reports on the wreck near Dothan.

"I am positive of this because all reports coming to us show that the switch was properly set by the train crew."

Senate Kills Attempt To Adjourn Sine Die

AUSTIN, Texas, May 24.—An attempt to adjourn sine die today was thwarted in the senate when a vote of 9 to 14 killed a resolution to this effect. The resolution was introduced by Senator Burkett and signed by 12 others. Before the resolution was read three members asked to have their names withdrawn from the resolution.

As a consequence little hope that the session will end before May 31 or the end of the 30-day period, June 13, was evidenced.

EX-CORN KING PAYS TO ESCAPE SEEING BOUT

CHICAGO, May 24.—James A. Patten, one time corn king, paid $2500 to escape witnessing a prize fight here last night.

Scheduled to speak at a meeting held in the interests of the Jewish charitable campaign, Patten on arriving saw a roped arena. Abhorring prize fights, he handed the chairman a check for $2500 and left hurriedly, without making the speech.

GERMAN AMBASSADOR TO QUIT FOR KRUPPS

BERLIN, May 24.—Otto Weidfeldt, German ambassador to the United States, has sent a letter to the government asking that he be relieved of his post so that he can take up his duties as a director of Krupp Works. All the other directors have been sent to French prisons, having been convicted by courts martial of causing a riot at the Krupp plant.

Two Seek Licenses to Wed at Office of City Engineer

Romance entered the city engineer's office Wednesday, but in that strictly material atmosphere where pounds of lead, feet of pipe, hours worked by this gang and that that are measured and accounted, romance departed disillusioned, according to Mrs. A. K. Deemer, secretary.

"I thought the office had been called upon for everything people in Port Arthur wanted, but Wednesday when two Mexican women walked in, smiling and bowing, whispering 'marry, marry,' a new problem for solving was up to us, and it didn't look like it belonged to engineering," Mrs. Deemer said.

"Seeing I didn't understand, one of the women pulled off her wedding ring, and added 'license' to 'marry'," Mrs. Deemer said. "Well, there it was. They wanted a marriage license, and of course we don't keep them at the engineer's office. I had to send them to Beaumont."

NEWSPAPER ARCHIVE®

...TRIANS ...S. RELATIONS

...Americans Wary of American Business

BUENOS AIRES, May 24.—Political observers from the United States, who have wandered down below the line expecting to be greeted by flags full of stars fluttering in a tropic breeze, eventually arrive at the conclusion that there is something radically wrong in the land of the Latin-Americans.

They soon discovered some of the blotches in relations which they thought ought to be fine and friendly, according to the southerners, are:

1. A belief that the United States is too paternalistic in its treatment of the republics of the rest of the hemisphere, and a feeling that the Yankees' inborn habit of preaching may find a ready audience, and yet make few converts.

2. Fear, bred of business deals by North American buccaneers who used to take what profit they could and skip, and a resultant conviction that the Yankee is too darned clever to be trusted implicitly, or given a square deal when he can be cornered.

3. A general opinion that "big business" is back of every political move made by the United States and that this being true impartially is not to be expected.

4. The firm conviction that every North American politician believes "the glory of the coming of the Lord." and that he will proceed as if his judgments were infallible and his right divine.

And now the said political observers will cast about in search of fundamental defects in our Latin neighbors, and eventually will hear the following Anglo-Saxon comment:

The U. S. Side

1. The Latin is wily customer, given to suave words and polite usages in public, but in private addicted to stilettos and constitutionally opposed to the execution of contracts. Wherefore he should be brow-beaten and bullied.

2. The executive ability of a South American business man is a little less than nil—as, witness the fact that foreigners own control, or direct most of his industries—and the South American politicians have never done anything but start two-penny revolutions, borrow money abroad, fight bloodless duels when the only manly method of settling such affairs is a resort to the fists.

3. Acceptance of graft being an unwritten law, the only way to get along with South American officials, from a petty customs officer to a president, is to oil the ways with money and then include it in the contract.

4. The Latins being a temperamental folk and prone to dispute with their neighbors encourage this prima donna disposition, by impressing upon the nationals of one republic that the nationals of another, or all the others, are a flock of chattering monkeys.

Are Latin-Americans

The fact that there are a number of statesmen, politicians, and business men in the United States and in the South and Central American republics who have a large understanding of the conflicting political, economic, religious and racial interests of North and South America, and are steadily working toward better understanding, has not served to eliminate the fact that Latin-Americanism, despite apparent discord, is a more potent factor in South American republics today than Pan-Americanism.

An Argentine business man gave this version of the situation:

"The outsider—and that includes the United States—who interfered in a quarrel between Latin South American republics would be in the position of the traveler in the Kentucky mountains who saw a mountaineer beating his wife and ran to the woman's assistance, upon which both the mountaineer and his wife turned on the stranger.

"Latin-Americans may fight among themselves, but it's purely a family affair and they do not want interference from the outside. The Latin-Americans assuredly will co-operate with the United States—that is to their advantage.

"Whatever the intentions of the present administration at Washington may be, the Latins cannot forget what past administrations have done."

SAUNDERS WINS IN PIGGLY-WIGGLY ROW

MEMPHIS, Tenn., May 24.—Clarence Saunders came out on top again today in the financial struggle for control of Piggly Wiggly.

Saunders and his creditors, who were pressing him for payment of money he borrowed to fight Wall Street, have reached an agreement, it was announced here and the Piggly Wiggly head will remain in control of the chain of groceries he has developed.

Only signing of the agreements remains to make the pact binding, it was understood.

In Flood and Fire's Wake

View of Hot Springs, Ark., a big section of which city is now a mass of ruins from fire, flood and tornado. Lives are believed lost, but exact estimate cannot be made for several days. Property damage will run nearly to $2,000,000.

WELLER TO BUILD ON FIFTH STREET

(Continued From Page 1)

is dependent upon expiration of lease or acquiring of the balance of a lease now held on the ground.

The second building will be of uniform construction, for the most part with that of the Weller store and will be leased for commercial purposes. It is to be built by B. F. Zellers, engaged in shipbuilding business at Beaumont and E. E. Weller, manager of the T. S. Reed Grocery company and a brother to W. D. Weller.

Trimming and decoration of white and green brick together with proper show cases will be uniform on the front display of the two buildings, it was said today.

Here Since 1913

It was estimated that the Weller building will have been completed by about Aug. 1 this year. The building move presents a new era in the life of the Weller Department store in Port Arthur. When Weller first came to this city from Beaumont Feb. 2, 1913, after having been in business in Jefferson county for 23 years, he occupied the business site at 617 Procter street and was housed in a small wooden building.

Today, the store handle a large line of crockery, glassware, dinnerware and cutglass, specializing in hotel and soda fountain supplies. The concern has done business for seven years in the present location on Austin avenue.

In opening up the separate wholesale department in the new Fifth street building, the Weller concern contemplates were facilitating the handling of that department of the business. Sample rooms and the ware house for goods themselves will be together and both will be entirely apart from the retail end of the business.

FERGUSON TO RUN FOR U. S. SENATE

'That is if My Crops Thrive,' He Says

DALLAS, Texas, May 24—Former Governor James E. Ferguson will be a candidate for the United States senate again next year. This is indicated by a statement over his signature appearing in this week's issue of his weekly newspaper. "If my cotton keeps coming and cattle and chickens continue to thrive I will have enough money to make the race," the former governor says in the editorial. Further than the statement in his newspaper he would have nothing to say today.

Rheumatism in Foot Found to Be Caused By Immense Worm

ALTO, Texas, April 24—As a result of an operation performed on the left foot of J. E. Harkin, traveling man, a worm twenty inches in length was found imbedded in that limb.

Mr. Harkin's foot had swollen up and had been giving him pains that he thought was rheumatism, but his entire body became affected and the foot swelled to such an extent that he was taken to a sanitarium. There his foot burst open and the parasite revealed by the use of an X-ray picture.

The presence of the worm in his foot had affected his entire body, according to Mr. Harkin, his face, hands and limbs drawing in such a manner as to render them almost useless.

He says that in recent years he has spent considerable time in Africa and that it is probable that the larvae of the worm entered his foot on one of the trips to that continent. He also says that on tours to that country he heard of instances where the worms passed from one portion of the body of its victim to another, and he attributes the pain he has suffered during the last few months to the action of the parasite found in his limb.

JOINT MEET TO LOCATE 'Q' SHIP

Anchorage Question Taken Up at Sabine Today

Definite location of anchorage for the quarantine ship, ordered stationed at Sabine, will be decided upon today when Dr. T. J. Liddell, surgeon in charge of the U. S. public health service of the Sabine district, meets with residents at Sabine, members of the Sabine Pilots association and quarantine officers in charge of the Sabine quarantine station.

Efforts are now being made by Dr. Liddell to arrange for towing the steamship Lake Elmsdale from the Orange boneyard to the Sabine anchorage, he said. The question of using a shipping board tug, stationed at Orange, is up to shipping board officials, at Galveston, headquarters for this district.

A report that investigation of danger to the vessel from possible storms coming in found this hazard is very slight, has been forwarded to the surgeon general, in Washington, by Dr. Liddell, and now details of locating an anchorage for the quarantine ship and getting the vessel down from Orange are being worked out.

COTTAGE PROBE SHOCKS CAPITAL

17 Wisconsin High School Studes Are Held

MADISON, Wis., May 23.—With the arrest of four more boys and a girl in the summer cottage "petting parties" investigation, making a total of 17, Madison parents of high school pupils awoke to the seriousness of the situation and went into session with Judge A. C. Hoppmann of juvenile court and Foster S. Randle, principal of the East Side high school, in an effort to clear up conditions which have shocked the capital.

Following numerous complaints from prominent citizens that their summer cottages on the surrounding lakes had been broken into and vestiges of night revels and petting parties, in which moonshine played a part, had been left by the trespassers, the police department employed a detective to watch the cottages.

As a result of his watchings and investigations a score of boys and girls were called in for questioning by Fannie Hamilton, policewoman. Nine of the boys and girls were arrested and arraigned before Judge Hoppmann in juvenile court and pleaded not guilty to charges of improper conduct. Three more were arraigned later in the day and five more Saturday morning. Their cases were put over for hearing next Saturday.

Revelations made by the detective, who spied on some of the alleged juvenile revels, are of such a nature that efforts were made by some of the parents to hush up the entire affair, but the authorities prosecuting the cases are agreed that a thorough airing is necessary to put a stop to the cottage orgies.

The revealing of the cottage parties and the ensuing investigation followed close on the heels of charges made at the convention of the Federation of Women's Clubs at Berlin, Wis., that the expensive family car used for driving to school, and over-generous allowances to high school children were undermining the morals of the rising generation.

Margarine is made from milk and fat, usually coconut oil.

A necklace of beetles' legs is used as a love-token by natives of the Solomon Islands.

DINKLE INCOME TAX BILL KILLED

Quinn Measure Regulating Water Districts Fails

AUSTIN, May 24.—The Dinkle Income tax bill was definitely killed for this session of the legislature last night when the house voted to "reconsider and table." The vote was 57 to 54. A motion to indefinitely postpone had already been adopted by a vote of 64 to 50.

Action on the bill followed debate which lasted since shortly before 11 o'clock yesterday morning, when the measure was taken up on special order.

Yesterday's activities in the legislature follow:

Senate

Adopted resolution asking interstate commerce commission to approve International Great Northern-Frisco merger.

Bill introduced by Senator Clark which would levy a tax of $25 annually on members of various professions, judges and employes of the state excepted.

House

Killed Dinkle income tax bill by voting to reconsider and table and indefinitely postpone.

Killed Quinn bill regulating water improvement districts by refusal to print.

Killed Field bill to repeal appropriation for Texas Technological college by refusing to recommit.

Bills introduced: To repeal act remitting taxes of Hidalgo county for 25 years; to levy occupation tax of $5 on merchants and trust companies, to extend oil and gas permits on submerged lands.

11 COMMUNISTS KILLED IN RUHR

Red Leaders Prepare for Hostilities Tonight

BERLIN, May 24.—Eleven communists have been killed and seventy wounded in fighting the police in Gelsenkirchen, according to advices received here from the Ruhr this afternoon. Resuming their outbreaks early today, "the reds" smashed into the Mueller restaurant in Munkelstrasses, seizing the food.

Communist leaders were reported preparing hostilities on a large scale for tonight, unless the French troops, or the "selfdefense" organizations of armed Germans who oppose the "reds" are able to prevent them.

Advice from Bochum said strikes were spreading.

VIOLINIST STAR TO PLAY FOR BAPTISTS

Gordon Hanneman, 14, violinist, who was presented in a recital in Beaumont Wednesday night by Miss Hazel Harned, will be heard in Port Arthur Friday night when he plays Beethoven's "Moonlight Sonata" on a program at the First Baptist church, given by the Gleaner's class. Young Hanneman is the son of Mr. and Mrs. Hanneman, and several months ago gave an individual recital in Beaumont.

DIPHTHERIA

The diphtheria death rate has been cut in half in the last three years by using the Schick Test, announces Dr. Hermann M. Briggs, the N. Y. commissioner of health.

So another dread disease is getting under control, its virtual elimination only a matter of time and sense. One after the other, science conquers the germ maladies. Yellow fever is as good as gone. Smallpox is becoming rare.

Pasteur, father of modern bacteriology, declared it "within the power of man to cause the parasitic diseases to disappear from the surface of the earth." People laughed at him—then. Now it begins to look as if he were right.

BEN H. VAUGHAN, M. D.
Practic elimited to Diseases and treatment of eye, ear, nose, throat
Office Hours 9 a. m. to 12 m.
1:30 p. m. to 6 p. m.
Office Phone 555. Res. Phone 996
406-7 Deutser Bldg.

Anti-Feminists Organizing In Atlanta In An Attempt to Defeat the Aims of Club Women

This scene is typical of polling places throughout Atlanta where "Anti-Feminists" are registering to protest against the Women's Political League plans of gaining control of city offices by election of a complete ticket of women.

By NEA Service

ATLANTA, May 24.—Do women always vote for women?

An emphatic and negative answer is being made by fair sex voters in this city.

And as a result of their determined effort to prevent a ticket composed entirely of women from gaining office—politically speaking, Atlanta is in a turmoil of excitement.

When the Women's Political League recently announced a complete ticket, from mayor on down, for the pending primaries, their sisters of the ballot drew back in amazement. Mass meetings were held and voters urged to register a petticoat protest.

"Antis" contended:

THAT it was all right for women occasionally to hold political office.

THAT an effort to gain complete control of a city government was going too far.

THAT good men should be chosen.

THAT the burden of political responsibility belongs on masculine shoulders.

THAT women have other and more useful spheres.

Undaunted by the sortie, members of the league still insist that Mrs. J. E. Gibbs will run for mayor and be backed with a complete ticket.

Mrs. Florence Moore and Miss Frances Russell, leaders of the "anti feminist" group voice the opinion of hundreds, it is reported, when they say the league is "going too far."

The chief point of debate between the two factions is the final contention of the "antis," to the effect that women have other and more useful spheres than politics.

Woman's place primarily is in the home and not in the city hall, the cry goes up. But league members feel that to really accomplish good in a municipal way it is necessary to completely control the city government.

Take Calotabs TRADE MARK REG. for the liver
Beware of imitations. Demand the genuine in 10c and 35c packages bearing above trade mark.

LION GRASS EXTERMINATOR

LION GRASS EXTERMINATOR continues to prove wonderful results as a sure shot on Johnson, Bermuda and other obnoxious weeds and grasses. It is perfectly harmless to the soil. Demonstration by special arrangements will be made when proportions of work involved justify the expense.

LION GRASS EXTERMINATOR annihilates sassafras, gum, pine, oak and persimmon sprouts along with all other useless plant pests. Endorsed by hundreds of business men in various parts of the country.

QUOTATIONS
1 Gallon lots ....$2.00 per Gal
5 Gallon lots ....$1.85 per Gal
50 Gallon bbls. ...$1.50 per Gal

Manufactured by LION CHEMICAL CO. 1106 Rusk Ave. Phone Preston 1805 HOUSTON, TEXAS

The cost per acre of killing Johnson or Bermuda grass will be, where it is solid sod from $12.50 to $15. It should be applied like a heavy dew or light shower of rain with any force or air pressure spray. Every farmer should take advantage now and kill out all spots of grass while he can do it at so much less expense and save his fields or farms from being solid sod. Land can be planted to any crop with safety 10 days after spraying. Persimmon or Sassafras sprouts while young and tender, can also be killed by spraying the tender tops thus causing the stools to soon decay and rot out. This can be done at a very small expense and save the chopping year after year. Sold and distributed by

OWL DRUG STORE—Port Arthur

Recommended by several cities as being the cheapest and quickest way of killing grass and weeds on vacant lots, streets and open ditches.

NEW INJUNCTION FACES HOSPITAL

Jimmy Hull Et Al to File Petition Today

Led by James Hull, show producer, property owners on Beaumont's Eleventh street today are preparing an injunction petition seeking to stop the proposed construction of the Jefferson county tuberculosis sanitarium in their neighborhood.

"Practically every property owner on Eleventh street is signing the petition for the injunction, and I expect to file it with the district court clerk before closing hours today," Hull said.

An injunction against the proposed hospital on the Eleventh street site was determined upon by the property owners Wednesday afternoon, following the county commissioners tentative order for the hospital site, according to Hull.

Stereo Sermon at Pear Ridge by Rev. Oeschger

Dr. William Oeschger, pastor of the First Christian church, will deliver an illustrated sermon this evening at the Community Church in Pear Ridge in the Godbey-Oeschger revival service. The services begin at 8 o'clock. The public is invited to attend.

Stillman Must Pay Wife $7,500 Monthly

NEW YORK, May 24.—James A. Stillman must pay Mrs. Anne U. Stillman, his wife, $7,500 a month alimony and $15,000 counsel fees, the appelate division of the supreme court ruled today. The decision was made on Stillman's appeal from the ruling of Justice Morschauser, Feb. 10, that he must pay such a sum. The appellate division affirmed Morschauser. In his appeal Stillman said he had already given his wife $210,833, counsel fees of $35,000 and additional fees of $12,500.

111 cigarettes 4 more 24 for 15¢
The American Tobacco Co.

A SPECIAL SALE OF LINEN—RATINE—GINGHAM Summer Dresses

Linen Dresses

$15.00 VALUES At **$9.95**

Ladies' fine quality hand embroidered linen Dresses, several pretty styles, in all the leading colors for mid-summer wear; all sizes.

$18-$20 VALUES At **$12.95**

Ladies' handsomely hand-embroidered Linen Dresses, many pretty new styles to choose from, in all the newest colors and weaves. Very special prices this week.

Ladies Fine Ratine Dresses

$5.00 Values **$2.95** — $7.50 Values **$4.95**

Ladies' ratine dresses in several pretty styles and newest summery colors. Neatly trimmed and well made of good quality materials. Very specially priced.

Ladies French Gingham Dresees

$5.00 Values—$7.50 Values—$10 Dresses

$2.95 $4.95 $6.95

Ladies' finest quality French and Tissue Gingham Dresses, large, medium and small size checks, organdies and ruffle trimmings. Very pretty new styles, in all colors.

Children's Gingham DRESSES

98c $1.98 $2.95

Complete assortment of children's fine quality Gingham Dresses; many different styles and colors; sizes 8 to 14 years.

Extra Size Gingham Dresses

$5.95

Ladies' extra size stout Dresses, all colors and many styles; sizes range 42 1-2 to 48 1-2.

$1.25 and $1.50 Ladies' House Aprons 95c

Alfred Frankie Wins Scout Suit

Alfred Frankie, 412 1-2 Procter street, Troop No. 8, won the Scout uniform we offered to the Scout holding the lucky number. The number winning was 1155.

Bluestein's TWO STORES

THE TOGGERY SHOP 347 Procter St. Phone 62 — BLUESTEIN'S 539 Procter St. Phone 868

Special Offer Expires!

This week winds up our special offer on cleaning.

Blankets for 50c pair
Comforts at 50c special
Quilts at 35c special

Rain-soft water and ivory soap used. Finished perfectly.

THE HOME LAUNDRY
Phones 118 and 119

Typewriters Typewriters

Repairs, any model or make.
Rent typewriters, any kind.
Rebuilt typewriters, easy terms.
Typewriter ribbons and supplies.
Port Arthur service. Phone 1992.
We are factory dealers for the

Royal Typewriter
"Compare the Work"
GRANT'S TYPEWRITER EXCHANGE
419 Procter St., Upstairs

Drs. Blake & Sheffield

Dental Specialists

Offer you an opportunity of having your teeth attended to in one of the nicest and best equipped dental offices in the state at

THESE LOW PRICES
For Guaranteed Dentistry

Our bridge work is made of the best material.

A scientifically constructed roofless plate, gives lasting comfort and satisfaction. Anchored firmly by suctions. Doesn't drop. Easy to remove. So natural in appearance it is almost impossible to detect.

Gold Crowns	$5.00 and $6.00
Bridge Work, per tooth	$5.00 and $6.00
White Crowns	$5.00 and $6.00
Porcelain Fillings	$1.00 up
Silver Fillings	$1.00 up
Extractions	$1.00
Teeth Cleaned	$1.00
Set of Teeth	$7.50 up

CALL AND SEE US ABOUT OUR EASY PAYMENT PLAN

DRS. BLAKE & SHEFFIELD
(DENTAL SPECIALISTS)
OFFICE HOURS—8 a. m. to 6 p. m.—Sundays 9 to 1
530 1-2 Procter—Upstairs
Lady Attendant Phone 2482

ATTENTION, SCOUTS!

Boy Scouts camp starts June 4th, and all you have to do is get 4 new subscribers to THE NEWS and you'll get a dollar for every 4 that you get to help you out on the expense of the trip. Get busy now. Clip out this coupon.

Coupon

Deliver The Port Arthur News to the address below for a period of at least one month, for which I agree to pay 60c in advance to the Boy Scout whose name is signed below. It is understood that The News is also to be delivered till ordered discontinued by me.

(I am not at present a subscriber)

Name ....
Address ....
Name of Boy Scout ....

NEWSPAPERARCHIVE® NEWSPAPERARCHIVE®

VAUGHN-PACE

Headquarters for
NEW PERFECTION
OIL RANGES

Wicks and
Repair Parts for
All Models
All that's
Best in
Hardware,
Garden
Tools
Sporting
Goods—
Reach,
Ken-Wel
Baseball
Fishing

The Store Ahead

Best
Furniture
at
the
Lowest
Prices
and
Easiest
Terms
Dining Room
Living Room
Bed Room
Kitchen

Exclusive Agents For
HOOSIER KITCHEN
CABINETS
and
Brenlin Window Shades

VAUGHN-PACE
HARDWARE AND FURNITURE CO.

Jno. R. Adams & Co.

PHONE 88 5th and Austin

Ask for a Demonstration of the New Perfection Oil Stoves and Ranges

Baseball, Golf, Fishing, Croquet
Everything for Sports

Also a Full Line of WICKS and PARTS
If It's Hardware, We Have It

The HOOVER Beats as It Sweeps, as It Cleans
Ask to See It

NEW PERFECTION

Oil Cook Stoves and Ovens

SATISFY 4,000,000 WOMEN

In every tongue, women tell of the never-ending satisfaction that has made the famous Blue Chimney NEW PERFECTION the world's most popular oil stove.

Let your dealer demonstrate the NEW PERFECTION line.

Our newer and higher priced models having SUPERFLEX Burners also made 50,000 women happy last year with their gas-stove speed and convenience.

PRICES OF BLUE CHIMNEY MODELS
(Complete with Warming Cabinet)
Two-Burner, $34.00; Three-Burner, $32.00; Four-Burner, [illegible]; Five-Burner, [illegible]
Four-Burner Oven Range, $95.00; Five-Burner Oven Range, [illegible]
New Perfection "Live Heat" Ovens from $2.00 to [illegible]

THE CLEVELAND METAL PRODUCTS CO., CLEVELAND, OHIO
Dallas Branch, [illegible] Travis Ave.

New
PERFECTION
Oil
Ranges

Crowell-Gifford Co.
Port Arthur's
Largest Store

McDOUGALL
KITCHEN
CABINETS
A
Size for
Every
Kitchen

Crowell-Gifford Co.
Port Arthur's
Largest Store

ARMSTRONG'S
Genuine
LINOLEUM
and
LINOLEUM
RUGS
A Design
For Every
Room of the House

[illegible] Company
Port Arthur's
Largest Store

LEONARD
Cleanable
REFRIGERATORS

SCOTT & WALLER FURNITURE CO.

Sells the Complete Line of New Perfection Oil Stoves and Ranges.

We Furnish Your Home Complete With the Very Best Furniture and a

$1.00 DOWN WILL DO

$1.00 DOWN WILL DO

NewspaperARCHIVE®
NewspaperARCHIVE®

THE PORT ARTHUR NEWS

Published every evening and Sunday morning at 422-426 Fifth Street by the News Publishing Co., Port Arthur, Texas. Mail subscription rates in advance: One year, $9.00; six months, $4.50; Three months, $2.25. City subscription rates, in advance: One year, 7.20; Six months, $3.60; Three months, $1.80. Phones: Editorial department, 40; Circulation, 41; Advertising, 42. Full leased United Press Wire. Newspaper Enterprise Association Service.

Unpublished Stories
By
O. HENRY

Newly discovered writings of O Henry, while a member of the Houston Post and associate of former Governor Hobby. Copyrighted by The Houston Post and published through arrangement with the Wheeler syndicate.

DECORATION DAY

Decoration Day has passed, and the graves of the Northern and Southern soldiers have been duly flower strewn, as is meet and fitting. The valor of the North has been told on a thousand rostrums, and the courage of the South has been related from ten hundred platforms. Battles have been fought again, and redoubts retaken. Much has been said of brotherly love and the bridging of the chasm. The Blue has marched abreast to the common meeting place, and the Gray has marched abreast, and they have met and shaken hands and said the war is over. There can be no such thing as a union of the Blue and the Gray. When you pronounce the words you form the bar that separates them. The Blue is one thing and the Gray is another. There should be no more Blue and no more Gray. If a tribute is to b epaid to the heroes on either side who we wish to keep in remembrance, it should be made by American citizens, not divided by the colors of their garments. There is no need to march by grand armies, by camps or by posts. If there is to be a shaking of hands, let it be done by one citizen of the United States with another. The Gray and Blue are things of the past. In the innermost hearts, in the still quick memories of the South, the Gray will always live, but it should live as in a shrine, hallowed and hidden from pomp and display. As citizens of a common country, we of the South offer our hands to citizens of the North in peace and fellowship, but we do not mingle the Gray with the Blue.

YOU AND I

BOOZE

Ontario, Canadian province, has prohibition of the same kind we have, except that doctors can prescribe a whole quart. Ontario right now is having "poor business." The wets, of course, blame it on prohibition.

But if they crossed the border into "the States" they'd find things booming in a dry country. Liquor hasn't anything to do with it, one way or the other. It's merely human nature to make ones pet peeve the alibi for everything disagreeable. What has become of the old-fashioned man who predicted that prohibition would wreck the nation by throwing millions of bartenders and brewing and distilling crews out of jobs?

(Maybe there are as many bootleggers as used to be legitimately employed by John Barleycorn and his cousins.)

WOMEN

The list of "12 greatest living American women," as selected by the National League of Women Voters, still starts an occasional argument. The high school and college commencement orators will step forward before long and settle the matter.

Such lists are rather futile. You cannot select the 12 greatest living women with finality, because the qualities that make women truly great keep them too busy to get into the limelight. Our list would be the 12 best mothers, if such a list could be compiled, which it couldn't.

SPEEDERS

Speed maniacs are saving up to go to the yearly international 500-mile race at the Indianapolis Motor Speedway, May 30.

This race is not much more sensible than endurance dancing, except that it is of advertising value to the car makers. The speeders will not be ridiculed, largely because the cars will be driven by men, not women. Most of the audience will attend with the subconscious hope of seeing some one killed. They probably will not be disappointed.

UNCANNY

The Spanish boy, son of Marquis Santa Casa, demonstrates to scientists his alleged psychic power of seeing through metals. He is said to be able to read large newspaper type enclosed in a cigaret case. You have noticed that these remarkable things always happen a great many miles distant or years ago, never nearby. If he isn't faking, the Spanish lad has something like what science calls confusion of the senses. A case is on record of a boy who could see with his fingertips—a great advantage for a knothole at a ball game.

DUNGEON

Wisconsin boy is in a French prison, sentenced not to see a human face for five years. Food and so on are passed into his dungeon cell through a small window near the ceiling.

The reaction on him will depend on his temperament. A hermit would consider such a sentence not half bad. How long could you stand it? How long can you be alone without being tired of yourself—nervous to [illegible] another man-animal.

Scientists say we are never nearer [illegible] than when we sneeze, the act [illegible] a momentary convulsion of [illegible].

FROM KLONDIKE

Summer is definitely on its way. A wireless from Dawson announces that the ice has gone out in the Yukon river. With a thundering crash, millions of tons of ice broke and swept past Dawson on its way toward the sea.

Watching from the bank, Dawsonites saw three young caribou marooned on an ice floe in the middle of the river, headed for death. Survivors, apparently, of some herd that had tried to cross the river just as the ice broke.

Caribou by the tens of thousands have been wandering near Dawson recently. Several hundred of them, the day the Yukon ice broke, "passed through the outskirts of the city unmolested."

That's the touch of the dramatic, men allowing wild game to mingle with them without shooting. On the borderline of common danger, even the lion and the lamb lie down together. In the average city, there would have been a rushing for rifles. In Dawson, men are sports enough to give caribou a chance for their lives.

In the Far North are few "sportsmen-hunters." Men kill there only for food and furs. Very little killing for the sheer joy of murdering a beast.

They may not realize it, but subconsciously they are responding to a principle that various forms of life get along peaceably together in the presence of common danger. In a forest fire, natural enemies such as deer and timber wolves rush to the same lake or river and, safe from the fire with only their nostrils exposed, forget their usual feud.

fish, birds and game beasts during the mating or rearing season.

Even man has been decent enough to pass laws protecting son.

In civilization, men stalk each other. But let a common danger come—such as a flood or big fire or disease epidemic—and they instantly forget their traditional warfare. All band together for the common good.

For this reason one of the greatest perils of civilization is that it makes existence too "soft." Removed from common natural enemies (suc has wild beasts, starvation and freezing), men turn on each other and by war or crime vent the fighting energy inherited for the purpose of fighting crude nature in the struggle for existence.

That's why wars become more terrible as we get more "civilized."

Possibly Providence sent the great flue epidemic to help restore the common welfare instinct in a war-torn world.

We're much in need of a great natural catastrophe to make us co-operate instead of stalking each other. Peculiar weather this spring has made some wonder if another Ice Age is coming. If it did, war and organized thievery would vanish overnight. Nature has been too good t ous, too easy.

Florida lawmakers continued to investigate the horrors of prison camp life in the everglade state. It is interseting to know that a powerful politician, a state senator, is the owner of several camps, and that a woman, a courageous daughter of Florida, is giving publicity to the investigators and their findings. It is not necessary to go to Russia for brutes or their brutalities.

MANUEL, THE BOLD

Manuel Herrick of Oklahoma, a former congressman, has again broken into the front page. A Washington woman accused him of disorderly conduct. He was fined $5. Is that all it costs a former congressman convicted on charge of annoying a Washington woman! In the old days that was the price of a plain drunk. Manuel Herrick isn't a "plain drunk." Those who know him best say he is a plain something else.

A Memphis editor has been fined $300 and cost for violation of a federal injunction. The aforesaid editor discussed the injunction editorially but it was the caption that infuriated the judge. This is the way the headline read, "The King Forbids." And it has come to pass that it is a crime in Memphis for an editor to refer to a judge as "king."

Representative Sam Johnson of the Texas legislature is the author of a blue sky bill. There are federal judges who do not seem to need a blue sky bill. They get the ear of the post master general and then the shut off order comes.

Knute Nelson has passed on. He served his adopted country 66 continuous years, first as a soldier on the fighting line. He left a fortune of $100,000. He was a senator 28 years and lived a simple life all these years. Money did not interest Knute Nelson. He believed in a life of service and he gave it to his people.

PUBLICITY NEVER HURTS

William H. Anderson is the state superintendent of the anti-saloon league of New York. He testified that the league had an income of $250,000 a year, and that the pay roll for the league amounted to $12,000 a month. This led to a supreme court justice handing down a decision that the organization, as a political body, must file returns of election money. This, according to statutory law which the justice said is predicated upon the fundamental truth that publicity will never hurt a good cause and has destroyed many bad ones. There should be one law for all and an organization tat is political, in its activities at least, should be compelled to file statements in connecion with political campaigns.

John Howard Payne, author of "Home Sweet Home," never had a home. This must be one of the reasons why people now on earth are celebrating the anniversary of his birth. He had been dead many years before the critics discovered that "Home Sweet Home" was a song classic.

LEADS THE WORLD

According to trade journals the steel output for the month of April finished a new high record of production of 50,000,000 tons a year. This exceeded by five per cent the record of September, 1918, which was the highest reached before. There is a fly in the ointment, however. These trade journals say that the buying tide may ebb as they fear when orders are filled customers will have stocked up to present needs. Regardless of this a steel output of 50,000,000 tons a year must be staggering to the minds of the Titans of the trade. As a producer of steel America leads the world.

Massachusetts is the old Bay state. Its state senate has memorialized congress for modification of the Volstead act to permit the sale of light wines and beer. They must be a thirsty lot in or near the place where the Pilgrim fathers landed.

The only running water they have in Siberia is carried in a barrel on the back of a donkey. And there are Americans who speak of the virtues of Soviet Russia and its leaders. What is home without a bathtub?

The Tangle

An Intimate Story of [illegible]

LETTER FROM SYDNEY CARTON TO JOHN ALDEN PRESCOTT

DEAR JACK:

Enclosed please find my check for five hundred dollars. Words fail me when I try to express my opinion of you.

Please tell Leslie that whenever she wants to apply for divorce to come to me and I will supply her with plenty of evidence.

Sorry you are in a mess, old boy, but expect it comes to every young married man who jumps "out of the frying pan into the fire" as it were.

Wish I had more money to send you but at present my bank account is very low.

Love to Leslie and tell her I'll make that promised visit soon.

LETTER FROM MRS. MARY ALDEN PRESCOTT TO HER SON, JOHN ALDEN PRESCOTT

MY DEAR SON:

I was talking yesterday with Arthur Peterson and he told me work was rather slack now, so if I would let him do my house painting at this time he would do it very much cheaper. In fact, he said he would do the house for three hundred and twenty-five dollars.

I think it is quite necessary that the house should be painted as you know paint is such a preservative of wood and the old homestead has not been painted since your dear father passed away.

Of course I hate to ask you for any money just at this time but do you not think, my dear son, that even though you are married, you owe something to your mother? I will be able to pay a hundred and forty dollars on the house bill if you can make up the rest to me.

Dear Priscilla Bradford has had a letter from a friend in Albany and she wrote she had met Leslie many times lunching at the smart hotels, looking very gay and beautiful. Although she had not been to call on her as yet, she had heard that you had one of the most beautifully and elegantly furnished apartments in all the city of Albany.

By the way, that beautiful old leather chair which your father always sat in is in great need of repairs. It will be yours and Leslie's when I am gone if it does not fall to pieces before that time.

Some way I am not feeling as well as usual this spring. So many of my friends are passing out and I am very lonely. I think I should hardly be able to bear up under it if it were not for dear Priscilla Bradford, who visits me often and we always talk of you and Leslie.

She is a very sweet girl, John, and will make some one a most estimable wife.

Give my love to Leslie and tell her I shall be pleased to have her write me if she can find time in her gay honeymoon.

Affectionately your mother,
MARY ALDEN PRESCOTT.

TOMORROW—Leslie Prescott to herself—Hard to please a grouchy husband.

Dog Wouldn't Bite Pro Sleuths, Owner Christens It 'Percy'

LOS ANGELES, May 24.—Joseph Brunner, alleged bootlegger of Englewood, a suburb, changed the name of his watchdog after federal dry agents had arrested him.

According to the officers, Brunner tried to persuade the dog, which is about as large as a yearling calf, to attack them when they entered his yard, but they made friends with the animal.

"Nice dog you have," remarked the officers after they had arrested Brunner. "What's his name?"

"It used to be Dynamite," replied Brunner, "but I have changed it to Percy."

RADIO DIVORCE SOUGHT

NEW YORK, May 24.—George Mapother, of Hollis, L. I., was alright, according to his wife, until he was infected with the virus of the radio bug. His passion for bedtime stories and "DK" then became an obsession and he'd held all night sessions with the head 'phones clamped about his ears. Mrs. Mapother tells the world that this is cruel and inhuman treatment, so she is bringing suit for separation.

Miss TRIXIE MORROW

Health and Beauty

Dallas, Texas.—"After I had the measles I had severe backaches and was very thin. I was all rundown and in a miserable condition. Two doctors did me no good. My mother who had used Dr. Pierce's medicines in her family for years, gave me the 'Golden Medical Discovery,' and after taking two bottles my backache stopped and now I am fat and well. I will always praise Dr. Pierce's Golden Medical Discovery." Miss Trixie Morrow, 1715 S. Lamar St.

You can quickly put yourself in A-1 condition by going to your druggist and obtaining Dr. Pierce's Golden Medical Discovery, in tablets or liquid, or write Dr. Pierce, President Invalids' Hotel, Buffalo, N. Y., for free advice.—adv.

THEATRES

SCHEDULE OF AMUSEMENTS

THURSDAY

Peoples: Bebe Daniels and Lewis Stone starred in "The World's Applause."
Pearce: "Trailing African Wild Animals."
Strand: Musical comedy, "Land of Romance;" and Vera Gordon in "Your Best Friend."
Liberty: "Nobody's Bride," with Herbert Rawlinson starred.
Green Tree: "The Second Fiddle," and Wm. Desmond in "Phantom Fortune."

Peoples: Bebe Daniels and Lewis Stone starred in "The World's Applause."
Pearce: Mr. and Mrs. Martin Johnson's "Trailing African Wild Animals."
Strand: Musical comedy, "Land of Romance;" and Vera Gordon in "Your Best Friend."
Liberty: Herbert Rawlinson starred in "Nobody's Bride."
Green Tree: Pathe program featuring Pearl White in "Haunted Valley."

THRILLING EXPEDITION

Mrs. Martin Johnson, the fearless young wife of the celebrated big game hunter and naturalist, who accompanies Mr. Johnson on all expeditions, tells of an unexpected adventure during their making of "Trailing Wild African Animals" which is running through Friday of this week at the Pearce Theatre.

"Being charged by a monstrous, ugly-looking rhinoceros is not the most pleasant way in which to spend a Wednesday afternoon," she began. "I remember very clearly my first one. As a matter of fact, I didn't go looking for him. Instead, he came to me. I had sent one of the native boys to delviar a message for me, and I was awaiting his return. He came back sooner than I had expected—but he wasn't alone. Behind him was a huge rhino, charging and almost on top of him.

"I leveled my rifle and aimed at the base of the beast's horns. My shot had its effect, and the animal staggered. Another bullet, similarly aimed, finished him completely. And we both breathed a lot easier."

"THE WORLD'S APPLAUSE"

"The World's Applause," featuring Bebe Daniels and Lewis Stone, at the Peoples theatre yesterday deals with the craze for publicity and its evil consequences to those who indulge in this passion when the breath of scandal envelopes them.

A special added feature to this program is the "Our Gang" comedy kids in another of their unusual clever comedies "Giants vs Yanks," a treat for baseball fans as well as movie.

Young Giant Agrees To Eat a 10-lb. Ham Or Pay for His Meal

FORT SMITH, Ark., May 24.—Alex Ross, who works for a packing company here, who weighs 275 pounds, has agreed to eat a 10-pound ham at one sitting or pay for the meat.

Ross will stage the eating stunt here Saturday.

As a preliminary to the main event, Ross today consumed three pounds of limberger cheese, 30 eggs, a gallon and a half of near-beer and two pounds of barbecued meat, at one sitting.

After performing this gastronomic feat, the big fellow walked home and consumed a quantity of corn bread, turnip green and bacon, with a quart of buttermilk as a chaser.

Those who saw the food disappear without any apparent effort on the part of Alex have offered to wager large sums he will outeat all comers in an open contest.

Radium will lose half its strength in 1700 years and none of it would be left after 20,000 years.

FEARS ARE FELT FOR AMUNDSEN

Plane Unworthy for North Pole Flight, Claim

BERLIN, May 24.—The airplane in which Roald Amundsen will attempt to fly across the North Pole next month is an old, second-hand machine, and may have a faulty motor, according to information given the Junker Airplane Works.

Explorer in Alaska

The explorer, unaware that his machine is in such dangerous condition, has gone to a remote region of Alaska to prepare for the takeoff. He is out of touch with civilization.

This information was given to Manager Gothard Sachsenberg of the Junker Works by Haakon Hammer of Seattle. The revelations caused desperate attempts on the part of the Junkers to finance a relief expedition to Spitzenbergen, so as to be ready to go to the rescue in the event of Amundsen being forced to descend in the Polar region with only two days' supplies of food.

Old German Plane

According to Hammers' story, Amundsen bought the machine in America under the impression that it was a new American plane in perfect order, but, in reality, it was an old German one.

The Junker concern agrees to partly finance a relief expedition but on account of the low position of the mark it will not be able to bear the total expense. The manner of raising the remainder of the money is undetermined.

Amundsen, it was stated, may be reached by messengers to Port Barrow. He intends to take off June 2 for his flight over the Pole to Spitzenbergen.

TERRELL BUSINESS MAN IS DROWNED IN LAKE

TERRELL, Texas, May 24.—H. S. Kreiling, 26 years old, prominent business man of this city, was drowned in the Terrell Country Club lake here Tuesday. Mr. Kreiling and Tom Fatheree were fishing from the bank when their boat was blown out into the lake by the wind. Mr. Kreiling swam out to recover the boat and became exhausted, drowning about 80 yards from the shore. The body had not been recovered late tonight.

It would take the Niagara river, flowing at its present rate, a million years to fill the Pacific ocean basin.

THE best economy combination in tires that we know of is a quality product backed up by conscientious service. So we sell Goodyear Tires, as representing the utmost in quality, and deliver the buyer a service that helps him get from those tires all the mileage built into them at the factory.

As Goodyear Service Station Dealers we sell and recommend the new Goodyear Cords with the beveled All-Weather Tread and back them up with standard Goodyear Service

E. Brinkman Auto Supply Co.
Shreveprt at Procter

GOODYEAR

AIRPLANE HALTS ROAD BRIGANDS

Damascus Road Freed of Loitering Bands

DAMASCUS, Syria, May 24.—A modern drama was enacted recently on the ancient road from Damascus to Bagdad.

The authorities in Damascus were informed that a motor car laden with gold, to be smuggled out of the country, was speeding along the road toward Bagdad. A quarter of an hour later an airplane, fitted with a machine gun, left the aerodome and it was not long before the car was sighted. Shots from the machine gun were fired wide, as a warning, whereupon the car stopped and the passengers and driver hid among the rocks.

There they were held up by the airplane, which covered them with the machine gun, until the motor cars of the customs officials and police arrived and gathered them in.

THE NUDE IN COURT

BERLIN, May 24.—Walter Otto Dix was dragged into court charged with displaying a painting entitled "The Girl Before the Mirror." Dix brought the painting with him. He placed it upon an easel where newspapermen and artists could see and decide. The judge and jury—after long and careful study and observation—adjourned, to think it over.

PLENTY OF TEETH

BERLIN, May 24.—The first fellow never has a chance. Reports reaching here from England that a woman 73 years old had cut a third set of teeth is out of order. A 20-year-old German lad boasts his third set already and says he believes he will grow several more before he reaches 73.

BUSINESS DIRECTORY

RUBBER STAMPS
Stencils, Notary and Corporation Seals
Metal Checks, Etc.
F. W. CRANZ
Beaumont, Texas

Dr. L. E. Caldwell
DENTIST
Over Woolworth's
Phone 1216

SAFES
STEEL AND IRON
Special Prices During May
SCHMINK OFFICE SUPPLY CO.
Phone 66

MONEY To Loan
On Anything of Value
Licensed and Bonded
Jacobs & Lipoff
443 Austin Phone 316

BUILDING MATERIALS
Everything the Builder Needs
Sand—Gravel, Shell
Brick
Cement—Lime
Hollow Tile
John's Manville Roofing
And Other Products
See Us for Correct Estimates
J. Imhoff & Sons
Phones 36 and 37
Ft. Worth at 4th St.

Free Rent Service
We have a complete list of all available rent houses in Port Arthur and Beaumont. If you are in need of furniture we offer you cheaper prices and the best terms and service to be had anywhere. Let us prove it.
If you have a house to rent list it with us, and we will get you a good tenant.
JONES-O'NEAL FURNITURE COMPANY
203 Procter Phone 1066

DR. H. T. STILL
OSTEOPATHIC PHYSICIAN
Has opened an office for general [illegible]. Special attention given to women and children's diseases.
Phone 2373. Office Deutser Bldg.

Sewing Machines
The New Ones Are Here
Phone for Yours
Singer Sewing Machine Co.
Phone 562 535 Austin Ave.

Auvert & Searle
English Dinnerware
41 Pieces, $7.80 and Up
Single Pieces Supplied
528 Fifth St. Phone 1181

GUNS
Repaired
WE FIX ANYTHING
All Work Guaranteed
A. Moses & Son
604 Park St. Beaumont Phone 792

DR. E. W. VAUGHAN
Practice Limited to Diseases of EYE, EAR, NOSE and THROAT
Suite 421 Deutser Bldg.
Office Phone 1186. Res. Phone 1329

Chronic Diseases
My success in the treatment of Chronic Diseases is due to the fact that I never attempt treatment unless I can locate the cause and remove it, thereby practically eliminating all doubt and guess work. For this reason I cure almost every case I treat, therefore, if you are suffering with a deep-seated chronic trouble it will pay you to call and get my opinion and advice. If curable I will treat you reasonable, if not will tell you.
I CURE PILES WITHOUT PAIN OR CUTTING
I also treat successfully Skin, Kidney, Bladder, Blood and allied diseases.
CONSULTATION FREE
DR. COOK
345-46-47 Alexander Bldg.
BEAUMONT, TEXAS

DR. CORA H. CAIN
CHIROPRACTOR
Natural Therapeutics. Sixteen Years' Experience. Oklahoma State License.
Suite 2, Harris Bldg. Phone 1085
5th Street, Opp. Postoffice

Port Arthur Electric Co.
Now Open for Business
Try Our Economical Service
Emerson Fans, Newest Fixtures and Supplies
We Solicit Contracts
911 Houston Ave.
Phone 2600

DR. E. P. SHAW
DENTIST
416 Deutser Bldg.
Phone 2518

Announcement
Dr. C. A. Penman, formerly of Beaumont, Texas, has returned from Post Graduate Study in Chicago. Beginning May 1, will be associated with Dr. Frank D. Mabry in the practice of Skin, Rectal and Veneral Diseases. They are also installing completely equipped clinical and X-ray Laboratories.
Office and Laboratories on 4th Floor Deutser Bldg.
PHONE 1306

NOTICE NOTICE
Stop, Look, Listen
CHERRY ROSE
Face Tonic is in Port Arthur, get acquainted with it. I am at your drug store for sale. Get me and I will do all I can for you.
CHERRY ROSE FACE TONIC

DR. R. E. WINDHAM
Eye, Ear, Nose and Throat
ANNOUNCES THE OPENING OF HIS OFFICE
Rooms 12 and 14 Stock Bldg.
Over Hart Drug Co. Phone 2080
Res. 2000 6th Street Res. Phone 2060
Office Hours 9 to 12 a. m.—2 to 6 p. m. and by appointments
Sundays 9 to 10:30 a. m.

Take Advantage
It's a great help to the house cleaner to have blankets, comforts and quilts cleaned our way with rain-soft water and ivory soap.
Special prices end this week.
Blankets 50c pair
Comforts 50c special
Quilts 35c special
THE HOME LAUNDRY
Phones 118 and 119

THE HOLTON THEATRES
NOW PLAYING
PEOPLES
BEBE DANIELS
LEWIS STONE
in a De Mille production
The World's Applause
Also
OUR GANG COMEDY

PEARCE
Today and Friday Only
You may never again see wild animals such as shown in
Trailing African Wild Animals
Send The Children

STRAND
Marshall Walker and Revue Co.
Presents
"A FOOL THERE WAS"
Feature Picture
VERA GORDON in "YOUR BEST FRIEND"
Amateurs Friday Nite

NEWSPAPERARCHIVE®
NEWSPAPERARCHIVE®

THE NEWS' SOCIAL AND HOUSEHOLD PAGE

THE SWEET GIRL GRADUATE'S THOUGHTS TURN TO FROCKS AS GRADUATION APPROACHES

WITH graduation days fast approaching, the sweet girl graduates are planning their graduation frocks, and the girl who selected 1923 as the year in which to receive her diploma made a wise selection. Fashion has anticipated her wants this season in an unusually gracious manner.

Not in many seasons has there been such a bewildering collection of beautiful white cotton frocks from which to select.

The bouffant organdie with its close bodice and short sleeves is mounted over a satin slip and trimmed with rows of dainty tucking, rows of lace, or perhaps festoons of organdie flowers.

After graduation, when the all-white effect is no longer desired a slip of pink, blue or even silver cloth may replace the white one, and one of the luscious sashes of supple satin ribbon added to give the dash of color that brings out the white cotton effectively.

An attractive dress of crisp white organdie was seen on display in a down-town shop the other day. The skirt was full and the simple blouse was trimmed with a bertha, edged in valenciennes lace. No sleeves were necessary in the dress, as the bertha extended over the shoulders. The skirt was trimmed at intervals with fluffy wheels of shirred lace. A sash of moire ribbon finished the low waistline, with its ends falling to the hem of the skirt.

Ruffles are so youthful and are popular just now. Charming organdie frocks are being shown with ruffled skirts and simple bodices. A corsage of pale organdie flowers would be lovely with the organdie dress and would add a permissable touch of color to the dull white graduation frock.

The voiles this season are particularly lovely. Some are solidly embroidered. Some have lacey stripes, others are very soft and fine and entirely plain and are trimmed with smocking, tucks, pleating, or any of the fashionable laces—Valenciennes, fillet, Irish or even Chantilly.

Frocks of silk crepe are made very plain. Crepe de chine makes a beautiful and serviceable dress for summer days after graduation, as it can be tinted in colors and used as a dance frock. The simple crepe de chine gown is very popular this season and white is very smart.

Sleeves are either a minus quantity entirely or merely apologies in the way of caps or puffs of lace.

The bateau neckline is still featured though it is by no means obligatory. The drop shoulder line is gaining in favor, particularly with the bouffant skirt.

The waistline is slightly below normal ordinarily though it is by no means as low as it was last season. The low line is not nearly so attractive on the youthful figure as it is on the more mature.

For commencement with the graduation frock, pumps of white satin or kid are the proper accompaniment, but for other occasions the colored kid pumps, particularly those indelicate tones of blue, lavender, or pink are very popular. They are usually worn with white or flesh colored stockings.

Only one type of millinery suits the bouffant frock—the large, wide-brimmed model trimmed with flowers, ribbon, or even organdie.

◆ ◆ ◆

AMONG the interesting musical events which have been holding the interest of music lovers of the city is the concert at the First Baptist church tomorrow evening at 8 o'clock under the auspices of the Gleaners' Class of the Baptist Sunday School.

The Gleaners' Class is composed of about twenty young women, who have been asked to make a special offering of $200 to the building fund. Mrs. R. T. Goldsmith is the teacher of the class, and the concert has been arranged for the purpose of raising money for the special fund.

The program for the occasion follows:

I. Orchestra selections.
II. Violin duet: Misses Elizabeth Young and Helen Porter.
III. Reading — Miss Elizabeth Hoover.
IV. Vocal duet: Miss Thelma Campbell and Mrs. Benson.
V. Vocal solo: A. E. Foster.
VI. Reading: Little Miss Lorraine Spence.
VII. Piano duet: Misses Lucille Price and Frances Carter.
VIII. Vocal solo: Mrs. E. H. McGuire.
IX. Trombone solo: Earl Culp.
X. Reading: Miss Alice Hanchett.
XI. Selections by male quartette.
XII. Reading: Miss Leona Dieta.
XIII. Orchestra selections.

◆ ◆ ◆

THE COUNTRY CLUB GAVE the setting for a most delightful affair last evening, when the American Legion Auxiliary entertained with an informal reception for the American Legion members and additional friends.

Bridge and other table games gave enjoyable diversion for the evening, and a number of guests enjoyed dancing.

An entertaining program was rendered during the evening, with Mrs. Milton Gage presiding. Mrs. J. L. Dunn sang a beautiful solo, following which Mrs. Johnson, a charming visitor, played a delightful piano selection.

F. T. Williams, a prominent Legionnaire, spoke on behalf of the Legion thanking the women for their entertainment, and suggesting that more such get-together meetings be held in the future for the benefit of both organizations. The concluding number on the program was given by Mrs. Eugene H. McGuire, who, sang a charming selection. Each number was enthusiastically received and encores were given by those taking part on the program.

Delicious refreshments of punch and cake were served throughout the evening, with Mrs. M. P. Folse and Mrs. L. B. Abbey presiding at the punch table. About fifty guests enjoyed the pleasures of the occasion.

◆ ◆ ◆

AN INFORMAL HOSPITALITY of recent date was Mrs. P. S. DeWitt's entertainment on Wednesday afternoon complimenting her daughter-in-law, Mrs. Clifford DeWitt, who leaves with her little son, Jack, Jr., Saturday evening for a summer vacation in Chicago, Ill., and Giwajac, Mich.

The delightful affair assumed the form of a handkerchief shower during the closing hours, and Mrs. Clifford DeWitt was presented with many lovely handkerchiefs. The handkerchiefs, in an attractively decorated basket, was presented to the honor guest by her little son, Jack, Jr. Punch was served during the afternoon, following which a dainty ice course was offered.

Those enjoying this charming compliment were Mrs. Clifford DeWitt, Mrs. Cora Bunker, Mrs. Bob Jones, Mrs. Tom Boyd, Mrs. Will Wells, Mrs. Will Garrison, Mrs. Harrison Fisher, Mrs. J. Leeman, Mrs. Burr Camp, Mrs. Martin Harle, Mrs. Wallace Follette and Mrs. P. S. DeWitt.

◆ ◆ ◆

MRS. W. B. NEWMAN OF Washington, D. C., en route to Honolulu to visit her son-in-law and daughter, Major and Mrs. Munson Cordett, stopped in the city for a few days to visit with her sister, Mrs. J. A. Gibson of 1125 Procter street. When Mrs. Newman leaves Port Arthur she will be joined in San Antonio by Mrs. Harold St. Clair and daughter of Marlin, who will make the trip to Honolulu with her.

Mrs. Newman's visit here promises to be attempted with delightful hospitalities, several having already been planned to make her visit to Port Arthur most pleasant.

◆ ◆ ◆

AS THE CLOSING DAYS OF school draw near students are giving "farewell school day" parties and making plans for an enjoyable vacation period of three months.

Among such pleasing parties of the week was the one given by Miss Vida Jackson's entertainment of the low freshman class at her home, 926 Fifth street.

The home was decorated with the class colors of purple and gold, balloons of the chosen colors making gay bits of color about the rooms and adding to the zest of the occasion. Many entertaining games were played throughout the evening, following which refreshments of punch and cake were served.

Those enjoying the occasion were Misses Lois Evelyn Smith, Virginia Beard, Lois Krohn, Osabelle Billeaud, Ruby Acord, Bernice Dobbyn, Ida Mae Perry, Louise Marchbanks, and Vida Jackson; Messrs. Porter Harris, Jr., Clifford Simms, Charles Clay Logan, Clinton Anderson, Arthur Lloyd, Ivy Montgomery, Walter Steed, Elwin Phillips, Rudolph Singleton, Anthony Sema, Leroy Veach and Elton Richard.

Chaperones were Mrs. E. M. Jackson, Mrs. Faircloth, Mrs. Watson, Mrs. L. Stanley, and Mrs. Dodson.

◆ ◆ ◆

THE STITCHES CLUB WILL hold no meeting this week as formerly announced, but on Thursday evening, May 31, the members of the club will entertain their husbands and additional guests with a picnic supper at Port Neches park at 6 o'clock.

◆ ◆ ◆

MRS. A. WOLFORD, SR., WILL entertain the Saturday Five Hundred club at the home of Mrs. S. J. Wolford, 4109 Eighth street, on Saturday afternoon at 3 o'clock. A delightful afternoon of entertainment has been arranged for the affair.

◆ ◆ ◆

MISS ANNA RUTH CROSBY, daughter of Mr. and Mrs. S. H. Crosby of this city, was awarded the medal for senior work in Miss Gladys Harned's music classes in Beaumont. The presentation was made at the close of the second program given by the violin pupils last evening. The medals are awarded each year for highest records during the season. Junior medalists were C. B. Shaddock and Fannie Marie McWhorter of Beaumont.

On Tuesday evening Miss Crosby appeared on the program in two numbers, playing a solo, "Concerto No. VII, Last Movement," by de Beriot, and playing Bach's "Concerto for Two Violins, First Movement," with Miss Harned.

Miss Crosby also appeared on Wednesday evening's program at which time several other young people of Port Arthur appeared in the following numbers, in addition to Miss Harned's Beaumont pupils:

"Little Chatterbox" (Saenger)—Anita Vernado.

Duet: (a) Serenade; (b) Pizzicato Gavotte (de Pachie)—Elizabeth Young and Helen Porter.

"To An Evening Star" (Wagner)—Elizabeth Young.

"Salut D'Armour (Elgar)—Helen Porter.

Quartet: "Humoresque" (Dvorak)—Gordon Hanneman, Anna Ruth Crosby, Minnie B. Justus, and Conrad Mauer.

"Concerto for Two Violins, Second Movement" (Bach)—Anna Ruth Crosby and Gordon Hanneman.

"Allegro Brilliante" (Ten Have)—Gordon Hanneman.

"Concerto No. VII, First and Second Movements" (de Beriot)—Anna Ruth Crosby.

◆ ◆ ◆

THE WEDDING OF MISS Gladys Idella Robbins, daughter of Mr. and Mrs. Sam Robbins of 348 Nineteenth street, and Mr. Ester T. Adams took place last evening at 7:30 o'clock at the Memorial Baptist church, with Rev. J. F. Dodds officiating.

The ceremony was performed in the presence of a large number of friends and relatives. Mr. and Mrs. Adams will make their home in Port Arthur.

◆ ◆ ◆

THE REBEKAHS WILL MEET Friday evening at 8 o'clock at the Odd Fellows hall. It is hoped that all members of the organization will be present.

◆ ◆ ◆

MRS. C. L. WIGNALL WILL ENTERTAIN the members of the Reading Club tomorrow afternoon at her home, 610 Stilwell boulevard, at 3 o'clock. All members of the Reading Club are cordially invited to attend the entertainment.

◆ ◆ ◆

MISS MARY McFARLAND'S entertainment of the Tuesday Night Bridge Club was a charmingly arranged affair of Tuesday's social calendar and was given at her home, 2100 Lake Shore drive.

The home was in attractive adornment for the charming bridge party, the guests enjoying the games amid an environment, wherein clusters of pansies and roses in crystal bowls and vases gave a pretty setting. The pink and lavender motif was further featured in the score pads and tallies and bridge table accessories.

For success in the games Miss Lucille Reams was awarded first prize, and the second favor fell to Miss Willie Blanche. Mrs. Guy Hooker receiving the guest prize. A lovely salad course was offered after the games.

The personnel of players included Mrs. N. M. Barrier, Jr., Miss Sadie Thompson, Miss Lucille Reams, Mrs. A. E. Fontenot, Mrs. R. J. Lloyd, Miss Thelma Barnes, Mrs. Guy Hooker, Miss Willie Blanche, Mrs. W. L. Latham, Miss Emma Briggs, Mrs. Fred Abbey, and Miss Neal Miles.

Mrs. W. L. Latham will be next week's hostess at her home on Fifth avenue in the Model Addition.

◆ ◆ ◆

OF INTEREST TO ORANGE SOciety is the announcement received a few days ago of the marriage in Beaumont on Thursday of J. A. Burton, Jr., son of Mr. and Mrs. J. A. Burton of 605 Orange avenue, to Miss Marie Benton of Lafayette, La.

Mr. Burton is connected with the Texas Company at Port Arthur, and he and his bride will make their home in that city.—Orange Daily Leader.

CANTALOUPE SHIPMENT

PHARR, Texas, May 24.—The Rio Grande Valley is shipping many cars of cantaloupes, a great increase over previous years. Cotton is looking fairly well, but there is an earlier and greater infestation of boll weevils than was ever known.

Poison Oak or Ivy

is relieved quickly and permanently with Imperial Eczema Remedy. All druggists are authorized to refund your money if it fails.—adv.

CALENDAR OF EVENTS

THURSDAY

St. Mary's Catholic Altar Society will meet at the Knights of Columbus home, with Mrs. L. P. Daspit, Mrs. George Scully, Mrs. M. C. Gorman and Mrs. Robert E. Hill as hostesses; 2:30 o'clock.

Mrs. Fred Hoffman will be hostess to the Ladies Aid of the Trinity Lutheran church at her home, 2648 Eighth street; 2 o'clock.

Mrs. J. W. Williams and Mrs. O. M. Briley will be hostess to the Ladies Aid of the Presbyterian church at the Annex; 2:30 o'clock.

The Women's Auxiliary of the First Baptist church will meet in monthly all day session at the church, with the morning session beginning at 10 o'clock. Picnic lunch at noon.

Mrs. V. J. Wistner will entertain the Beta division of the First Christian church at her home, 2632 Fifth street; 2:30 o'clock.

Miss Hortense Smith will be presented in recital at the Franklin Auditorium by the Civitan club; 8:15 o'clock.

Mrs. Ed Szafir will entertain the Council of Jewish Women at her home at the council's final meeting of the club year, 1120 Procter street; 2:30 o'clock.

The Woodmen Circle will meet at the W. O. W. hall in regular session; 7:30 o'clock.

Mrs. Walter Monroe will be hostess to St. George's Episcopal Guild at her home in Model Addition.

Mrs. J. B. Peek, assisted by Mrs. L. B. Hightower, Mrs. C. H. Gunthorpe, Jr., Mrs. W. P. Cochran, Mrs. W. W. Garrison, Mrs. M. D. Carter, Mrs. G. Winn, Mrs. J. E. Reynolds, Mrs. R. Monaghan, Mrs. T. T. Riggs, and Mrs. P. N. Cochran, will entertain the Missionary Society of the First M. E. church at her home, 2946 Procter street; 2:30 o'clock.

The Rebekahs will meet at the Odd Fellows hall; 8 o'clock.

FRIDAY

Mrs. W. H. Elliott will entertain the Friday Bridge club at her home in the Ellis Apartments.

Mrs. J. R. Martin will be hostess to the Thimble Club at her home, 3032 Seventh street.

Mrs. C. L. Wignall will entertain the members of the Reading Club with a delightful affair at her home, 610 Stilwell boulevard, 3 to 5 o'clock.

Mrs. J. P. Nelson will be hostess to the Klatter Klub at her home, 1210 Tenth street.

Baby Tarzan Vies With Forest Apes in Climbng Feat

On left is shown Edward A. Wright, Jr., 15-month-old son of E. A. Wright and wife. He is heralded as a physical marvel. At upper right the baby is photographed between his proud dad and mother. One of Edward's stunts is to climb the grape arbor, as shown in lower right.

By JACK JUNGMEYER
NEA Service Writer

HOLLYWOOD, May 22.—Failure of parents to heed a child's natural promptings toward physical development is blamed by Mrs. Edward A. Wright for the extension of infantile weakness far into youth and maturity.

In "Tiny Tarzan," her 15-months-old prodigy son, Mrs. Wright has an incontrovertible "talking point," proving her contention by inverse.

Edward A. Wright, Jr., has the agility of most children of four or five, and is credited with being the strongest babe of his age in the west, if not in the United States.

His remarkable ability to climb and to do arboreal stunts dubbed him for the three-dwelling hero of a famous author's tales.

"Edward's father and I have simply encouraged instead of repressed his physical inclinations as they became apparent," explains his mother, who before marriage was Merle Maddison, talented musician.

He Likes to Climb

"It is in the use of the arms that most babies are restrained. Youngsters fairly ache to climb and to swing by their hands, strengthening the upper limbs, chest and back. But nurseries don't take this into account. Furniture, the stress on home orderliness and maternal 'don'ts' are such barriers for the instincts of babies. Did you ever try to visualize a house and its parental taboos from the viewpoint of a child?

"That's why we reared our boy almost wholly out of doors. At four months we observed a marked tendency to climb. Immediately we utilized this craving for constructive physical exercises. This brought not only gurgles of pleasure and the health of a developing mind in natural gratifications, but also enabled Edward at 8 months to pass the 18-months-old test, and at a year the four-year standard.

"At seven months he could swim and walk on his hands. Weighing 26 pounds, he can lift a 35-pound dumbbell. He negotiates the grape arbor, small trees and fences around the house better than boys three times his age. On the chinning bar and rings he's really dexterous.

"There's nothing remarkable about Edward's training. He sleeps 12 hours a night, is allowed nothing to eat between ample and carefully selected meals, and spends the entire day outdoors.

"Why do so many mothers frown upon the climbing instinct of their babies, during the years when the foundation of muscle, blood and bone is being laid for future stamina and health, and then lament the feebleness of youth denied its early heritage? How pathetic these gropings denied expression by parents blind to the history of the human race!"

Nederland Notes

A pretty hospitality of Saturday was the bridge party given by Mrs. James McNeill, Jr., at her pretty new home here, in honor of Mrs. John L. Applings, a recent bride of Beaumont.

Clusters of lilies and roses in baskets gave pretty floral adornment to the living and dining rooms where three tables were arranged for bridge. Miss Bert Russell was winner of high score and was presented with a set of hand painted table markers. Mrs. J. B. Bell received the consolation, hand painted candles, while the honoree was given a set of beautiful hand painted curtain pulls. At the close of several interesting games the hostess assisted by her mother, Mrs. Anna Gober of Beaumont brought in trays centered with sweet peas which held plates of chicken salad, olives, wafers, iced tea, stuffed dates, marshmellows, whip topped with whip cream and block angel food cake. Invited to share the pleasures of the afternoon were: Misses Emma Ward, Dot Blain, Bert Russell, Bida Barber, Grace Donnelly, Mesdames Miller, Barrier, Jr., of Port Arthur, Clyde Pedigo of Hull, Norman Muery, J. B. Bill of Beaumont and J. M. Carter and the hostess.

The play "The Awakening of Spring" given by the First, Second and Third grade pupils Monday night was presented to a packed audience.

Each little child acted his part to perfection, especially the little fairies, the queen, Gladys Wagner, the king, Ray Oakley, the prince, Donald Black and the princess, Ethel Gunn were each fine.

Miss Lucy Jamison will present her pupils in a final recital Wednesday evening at 8 o'clock.

Thursday evening at 7 o'clock the seniors will give their play, "The Wining Widow" and Friday night the graduation exercises will take place at 8 o'clock. The baccalaureate services of the Nederland school was held Sunday morning at the First M. E. church. The church was beautifully decorated in the class colors, blue and white, and the altar was a mass of cut flowers and ferns intervened around the basket. The graduates Misses Maryon Oakley, Margaret Black, Anna Reinstra and Paul McHill, and Pete Darubos followed by their parents were ushered into decorated seats of honor.

The special program was fine, which included a solo by Mrs. Jas. McHill, Jr.

Nederland is going to have a Chautauqua, June 6, 7 and 8. Men are around this week selling season tickets. Everyone is urged to buy as many as possible and held make it a great success.

Mrs. James Burnin was in Beaumont Monday.

Rev. and Mrs. Estelle motored to Beaumont Monday afternoon.

R. L. Matheny of Sour Lake was a guest Monday of J. M. Carter.

Little Mary Alice Burnfin had the misfortune to cut her foot badly Sunday morning while playing in the yard three stiches being required to close the wound.

Mrs. Anna Gober of Beaumont was a guest of friends here the past week end.

The many friends of Mrs C. L. Freeman will be glad to know she will be brought home the last of this week from Hotel Dieu. Mrs. Freeman successfully responded to a transfusion of blood Monday and is reported improving.

Mrs. Cherry of Port Arthur spent a few days here this week with her parents Mr. and Mrs. Langham.

More than half a bushel of peanuts was consumed no an average by each man, woman and child in the United States last year.

STOP ITCHING SKIN

Zemo the Clean, Antiseptic Liquid, Gives Prompt Relief

There is one safe, dependable treatment that relieves itching torture and that cleanses and soothes the skin.

Ask any druggist for a 35c or $1 bottle of Zemo and apply it as directed. Soon you will find that irritations, Pimples, Blackheads, Eczema, Blotches, Ringworm and similar skin troubles will disappear.

Zemo, the penetrating, satisfying liquid, is all that is needed, for it banishes most skin eruptions, makes the skin soft, smooth and healthy.

Manv Acclaim New Remedy for Pyorrhea

Remarkable Results Obtained With Scientific Preparation

When "Pyro-form" was first introduced a few months ago, many people were skeptical about it, until the manufacturers, the Pyro-form Company, San Bernardino, Calif., announced that the remedy was GUARANTEED—that it was sold on a positive money-back basis.

It did not require much time then, for people to investigate the merits of this product. Many of those who had been suffering for years with spongy, bleeding gums or loose teeth were among the first to find what "Pyro-form" would do for them. To their surprise they found the remedy highly effective, and many of them will attest to the fact that the preparation has cured the most advanced cases of the dreaded disease.

"Pyro-form" is believed to be the only product on the market today that will restore loose teeth and inflamed gums to a healthy normal condition. Druggists have been authorized to return the full purchase price in case the remedy does not do all that is claimed for it. Price $2 per carton. "Pyro-form" is on sale at McMullen & Glass Drug Store.—adv.

PRINCE BOTHERS MATCHMAKERS

Wales is 29 and Eligibles are Anxious

LONDON, May 24.—The Prince of Wales is rapidly losing popularity among a certain section of his future subjects.

Those with the growing grouch are the inveterate matchmakers and titled mothers with eligible daughters. And, to a minor degree, the great mass of British womanhood, which thinks that it is almost indecent for their heir to the Throne not to have married, or at least selected a wife by now. For Wales will be 29 this month.

If he has already selected a future sharer of his throne, the Prince has said nothing about it, and he has quite obviously turned down all those eligible young ladies selected for him, either officially or unofficially.

Naturally no list of the officially-selected-rejecteds is available, but it had been pretty generally understood for the past year that Lady Rachel Cavendish, daughter of the Duke of Deonshire had been officially selected as the future queen of England. Whether Lady Rachel had anything to say about this is not known but she has certainly spoiled all such plans by recently announcing her bethrothal to the younger son of the Earl of Moray. Hence, exit the most eligible of all the Prince's possible brides.

The number of possible brides for the Prince among the daughters of the wealthy and blue-blooded nobility was comparatively small when Wales came on to the home-marriage market as a result of the great War, but still their numbers ran into several scores. Only Wales does not seem to have given a personal O.K., for many of them have turned to other husbands, and the matchmakers are in despair.

Careful combing of the peerage lists discloses a couple of dozen possible brides, from the point of view of blue-bloodedness and paternal wealth, but only two stand out as being members of the regular court circle. These are Lady Katherine Hamilton 23 daughter of the Duke of Abercorn (Governor-General of Northern Ireland), and Lady Mary Thynne, 20, daughter of the Marquis of Bath. Both of them acted as bridesmaids at the Duke of Yorks wedding and both are in every way eligible.

So far the Prince does not seem to have given either of these "possibles" more of his company than any others so that any suggestion that either has been officially—or personally—selected is sheer guesswork. But the Court dressmakers have their eyes on Lady Katherine and Lady Mary—they were wrong in the case of Lady Rachel, but they are mighty good judges as a general rule.

All the same the Prince has just got to select a bride quite soon or even his most devoted admirers will be getting rude.

GIRL DROWNED, OTHERS HAVE NARROW ESCAPE

BAIRD, Texas, May 24.—Mary Lee Cowan, 14 years old, was drowned at 3 o'clock yesterday afternoon in the Gates Lake, east of Baird. Lilly Morrison, also a member of the bathing party, was almost drowned, and Lorimer Henry was brought out of the lake unconscious after he attempted to recover the body of Miss Cowan.

The body of Miss Cowan is being held here pending the arrival of her father from Marshall.

Barnyard Fowls Motif for Newest Hats in London

LONDON, May 24.—Women will wear the plumage of the barnyard fowl, the rooster, the domestic duck, and the guinea fowl in their headgear this season.

This revolution in hat millinery is said to be a direct outcome of the passing of the Anti-Plumage Act which had Lady Astor as one of its chief supporters.

The Duchess of Portland, a long supporter of the anti-plumage movement, has already appeared wearing the feathers of a barnyard fowl, and many famous society women are following her example.

Long, curling cockerel feathers, dyed in brilliant shades or left in their natural shades of blue and green, will be worn under the brims of the hats.

There are other models now being exhibited which put Joseph's coat in the shade—hand-painted hats, soft straw hats and multi-colored ribbon hats, to name a few.

As an alternative to these brilliant models there is the fruitarian hat—a straw shape forming a background for a wreath of red currants, grapes, minature apples and any other fruit that the milliner can devise.

Khakis Ordered for U.S. Public Health Staff

Regulation khaki uniforms for the clerks, attendants, quarantine inspectors and other men in the U. S. public health service in the Sabine district are ordered by Dr. T. J. Liddell, surgeon in charge of the district, according to an announcement made today.

Orders for the uniforms will be sent out within the next day or two, Dr. Liddell said. The uniforms of the U. S. public health service are similar to those worn in the army, and men in the service will be required to wear them while on duty, he said.

LAST CHANCE

to take advantage of our special week of blanket, comfort and quilt cleaning at our special prices, this week only.

Blankets pair 50c
Comforts at 50c
Quilts at 35c

The Home Laundry
Phones 118 and 119

Walk and Be Healthy
HEADQUARTERS FOR NETTLETON SHOES

Speed up your work on the shoe with the real chassis—

ARCH PRESERVER "KEEPS THE FOOT WELL"

Make your feet comfortable, healthy and vigorous, and they'll get you somewhere in a hurry! Your feet will put pep into your stride when you give them the perfect walking base of the Arch Preserver Shoe. Support where needed; flexibility where the foot bends. The smart style means good appearance, too.

THE ARCH PRESERVER SHOE

KAHN'S SHOE PARLOR
The Home of Good Shoes

The Commencement Gift Long Remembered —a Gruen Guild Watch

You will readily see, at our our store, how faithfully a Gruen timepiece will express the thought you wish to leave with your boy or girl at commencement.

Priced at $25 and Up

GRUEN

W. P. McFARLAND
THE JEWELER
431 Procter Street

DANCE EVERY FRIDAY NITE AT NEDERLAND
TOM SAWYER'S ORCHESTRA

NEWSPAPER ARCHIVE®

Pole Vaulting Pastor a Hit

BANS LOVE OF CHURCH FLOCK

Pulpit Idol Endears Self to Congregation

BY A. M. TRACHMAN
NEA Service Writer

EUGENE, Ore., May 24.—Minister and scholar, scholar and athlete, athlete and husband, husband and father, is the Rev. Albert R. Spearow, honor student at the University of Oregon, pastor of a Presbyterial church, and champion pole vaulter.

Only recently, in a dual meet between the Oregon, A. C. and University of Oregon, this young man of the cloth broke the Pacific Coast Conference pole vault record, and took second place in the broad jump and other events.

Of Serious Mien

The Rev. Spearow is a yellow-haired, serious-faced young man. He is a little over 26 years of age.

In his student capacity, he is a junior majoring in education. And in all studies he has taken high honors.

In the pulpit, Spearow has buried himself deep in the hearts of the congregation of the Presbyterian church at Cottage Grove, Ore. There he has preached for the past two years—ever since he was 24.

And finally, as an athlete, he ranks pre-eminent. He always wins the pole-vault event. And he shows well, too, in the broad and high jump.

Became a Father

The young minister-athlete was to have represented the Fulnomah Amateur Athletic Club at the last Olympic games. But the arrival of his little daughter Dorothy, prevented.

At home, he read how Foss broke the world's pole vault record by crossing the bar at 13 feet 5 inches.

With the joy of a young father singing in his heart, he went into the back yard, and with but a few acquaintances present, vaulted 13 feet, 6 inches—unofficially breaking the world's record.

Spearow doesn't wear ministerial garb in the pulpit. "I want to identify myself with my congregation," he says, "and not set myself apart from them. Difference in garb is one of the best means of separating a pastor from his people. With them he should have the closest of contact."

Blue-Laws Bad

The athletic-minister, too, has his own theories of life.

For instance, he believes blue-laws are detrimental.

"They suppress; they do not solve," he says.

His wife is keenly interested in his work—and play. She, too, is an honor student at the University of Oregon, and also is majoring in education. Both have interests in fraternities.

And to top it all, Spearow has been awarded the Koyle Cup, given to the "best all-round man in the junior class"—which includes both studies and athletics.

HOW THE OREGON ATHLETIC-MINISTER CLEARS THE BAR AT 13 FEET. NOTE THE MUSCLES OF HIS ARM. BELOW ARE CLOSE UPS OF DOROTHY SPEAROW AND REV. ALBERT SPEAROW.

22 AGGIES ARE NOW THE GOAT

Suspended for Exhibition in Sorority Houses

FORT COLLINS, Colo., May 24.—Reports of a lively evening in which boy students of the State Agricultural college here are said to have forced their way into two sorority houses and exhibited a trained goat in a number of tricks to more or less appreciative co-eds, has resulted in twenty-two suspensions by the college authorities.

The prank is said to have taken place May 9. The names of the suspended students have not been made public.

Faculty members say that no seriously objectionable acts were committed by the boys, but that the invasion of the girls' quarters was sufficient to justify suspension.

One of the participants was slated for the presidency of a fraternity next term, but it is reported the society will now refuse to seat him.

The suspended students are said to include one senior and one junior, and the others sophomores and freshmen.

Playing Par of Good Samaritan Costs Man Life in Gusher Fire

DALLAS, Texas, May 24.—Playing the part of the Good Samaritan cost Louis P. Sheek, Dallas, his life.

Sheek, a young man of 27, left here some three weeks ago to go to Corsicana and work on an oil well in the Navarro County field.

After he had been on the job a few days the company for which he was working began retrenchments and decided to lay off one man. Sheek, being an experienced and valuable man, had no fear for his own job but another young man, a friend of Sheek's who was new in the game and it was almost certain that he would be paid off.

Sheek knew the man was married and had another to think of beside himself, so he went to the field boss on school that he be released and that his friend be retained. His request was granted.

The following day Sheek went to work on the Hughes-McKie well which [illegible] burst into flames taking the life of the Dallas boy and [illegible]

[illegible] are going to sleep on your [illegible] be sure to close your

U. S. Scientists Are Busy In Many Fields of Work

22 Distinct Explorations Being Conducted Under Smithsonian Institution's Auspices

By WILLIAM J. LOSH

WASHINGTON, May 24.—While European archeologists dug up King Tut with a blaze of publicity in the Eastern part of the world, American scientists quietly pushed equally pretentious explorations in all quarters of the world with little or no notice.

Only with the publication by the Smithsonian Institution of an amazing account of the labors of American scientists in every field of human knowledge has the scope of the patient plodding of native genius along the highways of science become known.

No less than 22 separate explorations were conducted in 1922 under the auspices of the Institution. The sciences explored included geology, palenotology, astrophysics, geology, zoology, botany, anthropology, archeology and ethnology.

The countries visited in the course of these explorations included, besides the United States, the Canadian rockies, Chile, the North Pacific, Australia, China, the Tortugas, Jamaica, the Dominican Republic, the Amazon basin, Salvador, Guatemala, Colombia, Brazil, Alaska, and several European countries.

One of the expeditions conducted closest to home was on headed by Secretary Walcott of the Smithsonian, who searched for evidence bearing on pre-Devonian formations, sedimentary rocks which first formed when the molten earth cooled in Alberta, Canada.

Dense forest fire smoke hampered the work during the first half of the season, but the latter half was productive of fine results. A fine section of pre-Devonian strata was discovered, further confirming the existence of the ancient and narrow Cordilleran Sea that extended from the Arctic ocean 2,000 miles south over Nevada. An almost complete record of marine life in the ancient sea was discovered in deposits of mud and sand.

Dr. C. G. Abbott and Mr. Aldrich of the Institution plumbed the depths of space at Mount Wilson, Cal., with the aid of the gigantic 100-inch telescope. With special instruments, they measured the heat of ten of the brightest stars and of the sun and the results obtained, scientists predict, will have a notable value in the estimation of the temperatures of other stars and the study of stellar evolution.

Studied Sun-spots

At solar observation stations in Arizona and Chile, these two scientists conducted important researches into fluctuations of solar heat. A startling decrease of heat, totaling five per cent followed by a quick return to normal was observed in October, 1922. Later it was learned from the United States Naval Observatory here that a group of sun-spots had passed across the face of the sun at that time.

Another expedition of note was one conducted to the North Pacific fur seal islands by Dr. Leonard Stejneger of the National Museum at the request of the department of commerce. Stejneger found that the treaty of 1911 for the protection of fur seals had led to greatly increased herds of seals on the islands.

Expeditions to collect specimens of animals and plants in strange lands were numerous. Hoy of the Smithsonian completed his work in Australia and returned with 1,179 animals, 928 birds, and smaller collections of natural history material.

An exploration for zoological specimens in little known parts of China was resumed by A. de C. Sowerby of the National Museum. Sowerby is still in China.

Quests for botanical specimens took explorers to Central and South American countries where valuable information was obtained concerning not only the local distribution of flora, but their economic significance to American industry.

A local exploration in Colorado by Dr. J. Walter Fewkes led to the discovery of a new group of Pueblo dwellings of lost tribes of the west.

A minute study of Alaskan totem-poles was undertaken by Dr. T. T. Waterman of the Bureau of American Ethnology o the Institution. Waterman returned with some magnificent specimens of the ancient tribal records of Alaskan tribes and reported that good examples of the heyday of totem-pole art are rapidly disappearing. A campaign to preserve the remainder will be launched shortly.

BANDIT CHIEF RUSS GENERAL

Distributed Loot Among the Peasants

MOSCOW, May 24.—From bandit chief to cavalry commander.

Such is the romantic career of Gregory Ivanovich Katovsky, nicknamed Gristu, now commander of the second cavalry corps.

Son of a farmer in Kishineff, he finished the higher agricultural school, where already he began to show anarchistic tendencies.

Later while working as administrator on a large estate, in 1912, he appealed to his employer for some privileges on behalf of the peasants, he met rebuff. During the ensuing quarrel he killed his employer and fled to the woods where he formed a robber band of which he became chief, spreading terror throughout the countryside.

Owing to the fact that most of his loot was distributed among the poor peasantry he became a famous figure, like the Volga robber, Sten Karasin.

In 1913 he was captured with his band by a special detachment sent from Moscow and was sentenced to the gallows. The czar communted the death sentence to life imprisonment. Katovsky was serving his fourth year when, during the Kerensky revolution he was freed by the crowds who stormed the prison.

He went immediately to the Bessarbian front where he told the peasants to go home and seize the land for themselves before others could grab it. The peasants left the front by the thousands. Katovsky was the only man at that time who dared to speak against Kerensky in the open.

Although himself not a communist, he fought against Kerensky's troops in the Caucasus. Later when the bolshevik revolution was successful, he returned to Bessarabia where he conducted a guerilla warfare against the Rumanians. During the Polish war he became commander of a division and in quick succession commander of a corps.

When inspecting his troops recently Trotsky personally handed him a gold sword. Katovsky also possesses two "Red Flags," the highest decoration for military achievement.

Katovsky's wife who had rejoined him after his release from the prison accompanied him in all his battles and crusade.

He is one of Russia's best riders. He stands six feet in his boots, is very stout, and eats four pounds of meat a day. Formerly a heavy drinker, he does not now touch even light wine or beer.

Dry Leader Real Wet

WASHINGTON, May 24.—(United Press)—This sketch might well be entitled "A Street Corner Comedy," in one unkind act.

Time—a recent rainy night. Place—outside a Washington hotel. Dramatic personage—Roy A. Haynes, prohibition commissioner and "wet" citizen.

Setting—"Wet" Citizen thoroughly saturated within and without, teetering on the sidewalk, holds an umbrella unsteadily against the torrential downpour. Haynes exits from hotel and surveys wet night with dismay. Recognizing citizen, he hails him.

Dialogue—"Will you take me to the street car under your umbrella?" asks Haynes.

"No, hic. You're going to be wet night," replied the Citizen.

In one way if not in another this Business of closing umbrella. "Wet" citizen continues to stand in the rain and glower at back of retreating "Dry" official.

Woman Novelist Turns Painter at 53; Says Age Is No Bar to Success If You Persist

MARIE VAN VORST AND HER 8-YEAR-OLD SON, FREDERICK JOHN VAN VORST.

NEW YORK, May 24.—Have you got a secret talent, unsuspected and dormant? Maybe you'll discover it when you're 50 or so, and you'll startle the world by climbing instead of sliding down the toboggan.

Look at Marie Van Vorst, internationally known novelist. At 53 she has discovered suddenly that she can paint.

"Don't be chained to one career," she says. "Start a new one. Age never is a handicap. You can do twice as much at 50 as you can at 25. Just to prove that Dr. Osler was wrong, I've got two careers now instead of one, writing books and painting pictures.

"I had been writing all my life. But I was ashamed of some of the 40 books I had written, though I made money and people called me a successful writer.

"I had to live 53 years to find out that I was not proud of writing alone. Last July the artist Mary Foote was visiting at my home in Normandy. She suggested that I try to paint. Just for fun I tried.

"That first day I painted for several hours. Since then I've completed 50 pictures. Forty I brought with me to this country. Seven are already on exhibition and five I have sold.

"Into my paintings I am putting the same talent and brilliance that I have always tried to put into my books. It is by my painting that I mean to gain a new kind of fame, equal to the old.

"But could I have started painting when I was 20 years old? Or 30? Or 40?

"No. I couldn't have started one moment earlier. I wasn't mature enough to paint before."

Miss Van Vorst, who in private life is Signora Gaetano Cagiati, will remain in the United States for six months after which she will return to her home and two children in Italy.

Allen, of Kansas Appeals for Greece

By ANTONIOS P'APAPANNAKIS
(United Press Staff Correspondent)

ATHENS, May 24.—Former Governor Allen of Kansas, in an interview with the United Press, appealed to Americans to assist Greece in caring for the scores of thousands of refugees from Asia Minor, whence they fled from the Turks.

"Thoughtful people in the United States," said Allen, "must realize the tremendous burden that is resting upon Greece. Owing to the fighting in Asia Minor she has been called upon suddenly to assimilate an increase of 20 per cent of her population.

"All of these are refugees, most of them without resources, and seventy per cent of them non-productive, which greatly adds to the burden Greece must carry.

"The Greek people are industrious, and the country is rich. A few years' repose would be enough for building up a new Greece, who would enjoy the friendship of the western world."

Allen, who has been surveying the activities of the Near East Relief was warmly received in Athens. Following an interview he gave me, he reparted for the Island of Syra to dedicate the orphanage buildings constructed there by the Near East Relief.

A very rare gas in the air is neon, of which a room contains but a teaspoonful or two. It is used for filling bulbs required to give an orange-colored light.

Potato bug destroys $25,000,000 worth of potatoes annually in the United States.

BADGERS INDICT TEXAS OIL MEN

Wisconsin True Bills Charge 43 With Fraud

MILWAUKEE, Wis., May 24.—Edwin C. Kingsbury, Chas. H. Kreigh and Isaac Howard, Fort Worth, Texas, oil men already indicted in Texas, and forty-three others have been indicted here by a grand jury on charges of using the mails to defraud.

The true bills, similar to those in Texas, also charge conspiracy in alleged use of the mails, authorities said. Those named are declared to have promoted the Consolidated Products and Refining company in Milwaukee and Fort Worth.

Black mamba, a poisonous snake of South Africa, travels so fast it can keep pace with a galloping horse.

The man who keeps his chin up elevates his mind.

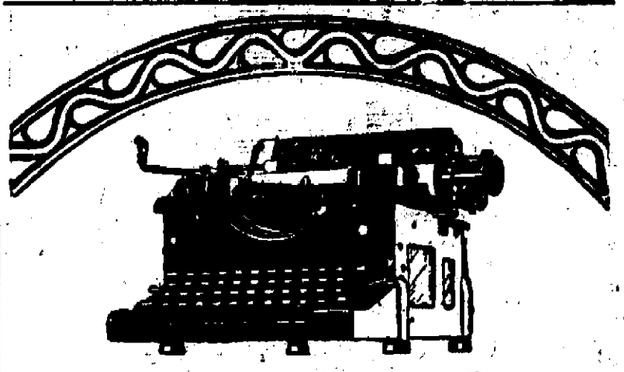

There is always a best

And most people *want* the best, especially when it doesn't cost any more. Sometimes it may even cost less *in the long run*, as in the case of the light-running, quiet-running Royal Typewriter! Perhaps you have not realized that there is on the market a better-built typewriter, a finer writing machine. Typewriters are not all alike. There must be a best.

GRANT'S TYPEWRITER EXCHANGE
419 Procter St.—Room 7 Hall Bldg.—Phone 1992
Port Arthur, Texas M. L. Berry

"Compare the Work"

ROYAL

The Eyes of the World on Texas

That's what it means for Texas to secure the 1924 convention of the A. A. C. of W.

From the famous 1912 convention in Dallas came the tremendous drive for "Truth in Advertising."

The 1924 convention offers an unexcelled opportunity of displaying Texas to the Advertising-Publicity Fraternity of the world.

Go or send a representative to Atlantic City June 3rd to 7th, and help bring this big convention to Texas in 1924.

Special train of Ad-men leaves Dallas June 1st over the Katy, via St. Louis. Reduced rates.

The Woodstock

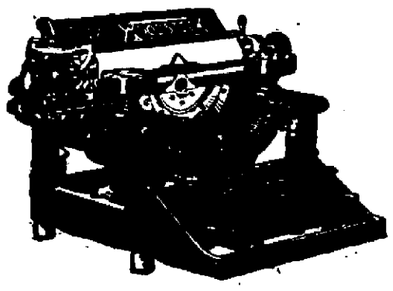

represents the latest achievement in typewriter construction; gives the greatest measure of satisfactory service and a quality of work that is unsurpassed.

Woodstock Typewriter Company
Chicago Illinois
ASK FOR DEMONSTRATION

N. M. Nielsen
412 Austin Avenue
Port Arthur, Texas
DISTRIBUTOR

Special Rates Quoted on Application John F. Saunders, Manager

NEWSPAPERARCHIVE®

Lively Baseball Changes Style of Many Big League Moundsmen

BY BILLY EVANS

PITCHING runs in cycles.

When I joined the American League 18 years ago, the fast ball, pitched high, was the thing.

Pitchers like C. Young who had plenty of zip on their fast one, which they kept shoulder high, were the successful twirlers.

The fast ball kept high, had been in vogue some time before I joined the majors. It had a run of perhaps 10 years.

Then came the era of the spit ball. Few deliveries have stirred up as much agitation pro and con as the spit ball.

Spit ball pitchers early discovered that it was necessary to keep the spit ball at the knee to be effective. It is a well-known fact in baseball that a spit ball broken above the waist line loses much of its deceptiveness.

Spit ball pitching proved so effective that a majority of the pitchers went to the delivery. Others who didn't really use it faked the delivery for the psychological effect.

The spit ball changed entirely the style of pitching from the high to the low ball, as the most effective weapon against the batter. Only the real veterans stuck to the fast ball, high and inside, as their big threat.

The spit ball was the forerunner of an era of freak deliveries. In an effort to retain supremacy over the bateman, pitchers began to doctor the ball to get an unusual break.

One of the discoveries made by the ever alert pitchers was that by roughening the ball it was possible to make the ball sail or break down, according to where the purchase was placed on the ball. Freak deliveries to a certain extent brought back the fast ball, high and inside, although the low ball was used as much if not more.

So great an advantage did the freak deliveries give the pitchers that they were legislated out of baseball, including the spitter. It was the belief that more hitting was desired, and that elimination of freak deliveries would bring it about.

Likewise in the desire to supply more hitting the ball was made lively. A lively ball and no freak deliveries made for more hitting.

Already the lively ball has revolutionized the art of pitching. A pitcher who depends almost exclusively on speed, haven't a chance in the majors today. A change of pace is most essential.

The present season is destined to see a majority of pitchers using the knuckle ball. The knckle ball is delivered with ordinary speed, just enough to throw the batter off his stride after looking at a fast one.

Gulf Takes Comedy Of Errors in 7 to 4 Game With Citizens

First Baseman Wagner Holds Craigmen to Lone Hit After Wilson is Chased, And Guffies Pounce on Cook For Six Pasters.

BY BILL ARCHER

CRIPPLED by the absence of their entire pitching staff, the Gulfies pounced on the offerings of Cook yesterday afternoon at Lakeshore and took the Citizens into camp amidst a comedy of errors, to the tune of 7 to 4. It was decidedly the poorest exhibition of baseball local fandom has witnessed since the season was inaugurated.

Wilson, who opened the fireworks for the Gulfies, was chased for relief after the first frame, when the Craigmen found him for a total of four hits, including two singles, a triple and a circuit clout, and four runs. He was relieved by Wagner, the Gulf's star first sacker, and the baseman was able to drop the clouting Citizens with a lone hit and no runs the rest of the way.

Cook blew up in the second half of the second frame, and the Gulfies coupled hits with errors to win the game. Two errors in that fatal stanza cost the City crew a total of two runs, while a base runner was going safe at first.

Both clubs found occasion to bat "all the way round" during the melee; six Citizens batted the entire route in the first of the initial period, while the Gulfies went the route in the last of the second.

Wilson waiged the first man up, Hooker, in the opening stanza, and A. Wright, who followed, went out at first, Wagner to Flagg. Morgan tripled, scoring Hooker, and Jordan drove one into the road along the vicinity of the left field line, making it good for a home run, and scoring Morgan ahead of him. Cook struck out, and Fullbright added to the merry-making with a single. Davis singled, and Fullbright scored on a wild pitch. H. Wright walked. Draughan retired the Citizens with a strike out. Thus ended the first of the first. 4 runs, 4 hits, no errors.

Trauth was the first up in the Gulf's turn, and went out at the initial station, Hooker to Davis; Flagg missed the last one over by several inches and was out on strikes. Smith doubled, and scored when Culver singled. Wagner went out at first, Draughan to Davis. And the board showed 1 run, 2 hits, no errors.

When the Gulfies took the field in the first of the second, Wagner stuck his toe in the pitcher's box, and Wilson went to first. Hooker, A. Wright, Morgan and Jordan faced Wagner in their end of the frame, and he dropped the Citizens for that portion of the fun with no, runs, no hits, no errors.

Then pandemonium turned loose. Fuller led off and exhibited his clouting qualities by accepting one of Cook's offerings for a single. Darden hit into a fielder's choice, but both runners went safe. Cadenhead let three pass him by and Umpire Caldwell called him out. Wilson went out at first, Draughan to Davis. Trauth doubled, scoring Fuller and Darden. Flagg went safe on an error at first, and Trauth scored on the same play. Smith singled Culver went safe when Davis muffed one right in his hands, and Flagg scored. Smith followed close in his wake, and crossed the counting rubber when Davis overthrew home. Wagner walked, and Fuller ended the misery when he went out at the initial station, Draughan to Hooker. The scoreboard showed 5 runs, 3 hits, 3 errors.

Wagner continued a blanking delivery, which the Citizens failed to locate, and when the Gulfies had another turn at mats in the last of the third, Cadenhead, who had sacrificed, scored when Morgan bungled one. That ended the scoring for the day, and soon after the game as well.

Wagner had the Citizens guessing for four stanzas, and covered up the bad spots of the initial tangle, while the Gulfies were pasting Cook for a total of 7 hits, and taking advantage of all the bad judgments and bungled plays while Skipper Craig's boys were in the field. The errors collected by Hooker, Morgan and Davis resulted in four of the Gulfies runs crossing the fourth plate. Otherwise, the game was a 4-3 contest.

The Gulfies, at that, were crippled by the absence of their entire hurling staff, and their manager, "Rusty" Davis, as well, who has been called to the bedside of a brother in San Antonio. And probably in the same condition they return for another encounter this afternoon, facing the Islanders this trip. The contest, with Skipper Gardner's crew considerably strengthened, will probably develop a warm number.

The victory of the Gulf yesterday evened up the day with the Citizens, and left them in undisputed first place in the League.

EVENED UP

City

	AB.	R.	H.	O.	A.	E.
Hooker, ss	0	1	0	2	1	2
A. Wright, c	1	0	0	4	0	0
Morgan, 3b	3	1	1	0	2	1
Jordan, lf	3	1	1	0	0	0
Cook, p	3	0	1	0	1	0
Fullbright, cf	3	1	1	0	0	0
Davis, 1b	3	0	1	6	0	2
H. Wright, rf	3	0	0	0	0	0
Draughan, 2b	3	0	0	0	2	0
Bennett, 2b	1	0	0	0	0	0
Totals	28	4	6	12	7	3

Gulf

	AB.	R.	H.	O.	A.	E.
Trauth, cf	5	1	1	0	0	0
Flagg, 2b	3	1	0	3	0	0
Smith, lf	3	2	2	1	3	0
Culver, ss	3	0	1	2	1	0
Wagner, 1b, p	4	0	0	0	2	0
Fuller, rf	2	1	1	0	0	0
Darden, 2b	2	1	1	0	0	0
Cadenhead, c	1	1	0	7	0	0
Wilson, p, 1b	2	0	0	2	2	0
Totals	30	7	6	15	6	0

Score by innings:

City	400 00—4
Gulf	151 0x—7

Summary: Earned runs City 4, Gulf 3; two base hits Trauth, Smith; three base hit Morgan; home run Jordan, first base on balls off Cook 1, off Wilson 2 of Wagner 3; struck out by Cook 3, by Wislon 2, by Wagner 4; left on bases by City 6, by Gulf 7; wild pitch Wilson; sacrifice A. Wright Cadenhead, first base on errors Flagg Culver; stolen base Cadenhead, time of game 1 hour and 15 mins; umpires Caldwell.

Meets Paul Costello, National Champion

Granville Gude of the Potomac Boat Club, who was the runner-up in last year's national single scull races, expects to meet Paul Costello, national champion, and probably, Walter Hoover, world champion, during the Shriners' convention in Washington in June.

HAVE FAITH IN VETERAN PLAYER

Old-Time Hurlers Present Strange Parallels

PITTSBURG, May 24.—Baseball produces many unusual situations.

The cases of the veteran pitchers, Sherrod Smith and Jim Bagby, present peculiar parallels.

Last year Sherrod Smith was with Brooklyn. In the 1920 world series against Cleveland his pitching was the outstanding feature from a National League standpoint.

In 1920 Jim Bagby was the big noise of the American League, leading all pitchers with 31 games won.

Last season neither Bagby nor Smith were of much use to their respective clubs. In two short years they had faded from stars to ordinary performers.

Brooklyn asked for waivers on Smith, Cleveland alone claimed him.

Cleveland asked for waivers on Bagby, Pittsburg was the only club willing to take a chance.

Thus the two stars of 1920 shift to rival leagues.

National League players think Smith is done. American Leaguers feel the same way about Bagby.

Despite this Manager Speaker of Cleveland is depending on Smith, while Bill McKechnie of Pittsburg says Bagby should prove a most valuable man.

Sometimes a change of scenery works wonders for a ball player.

Modern Spark Plug Plays With Athletics

PHILADELPHIA, May 24.—Eastern critics are a unit in pronouncing Wid Matthews, Connie Mack's recruit outfielder, the "peppiest" youngster that has broken into the major leagues in years.

When Matthews reported to Mack, he was so slight of stature that Connie weakened on him, despite the many good reports that he had received on the recruit.

That made Matthews' job all the tougher. The fact it was necessary for him to beat Tilly Walker, one of the home-run stars of the American League, was a big enough task for the busher in his firts year.

Matthews is a hustler, the spark plug of the Athletics. The spirit of the recruit outfielder has permeated the entire club. Matthews never quits, hustle is his middle name. He tears down to first base as madly on a tap to the pitcher as a clean single to the outfield.

Matthews is just an ordinary hitter but very fast on his feet. He was a weak arm, but when it comes to covering ground he is all over the field.

Scores of recruits come to the majors every year with more natural ability than Matthews, but few with a keener brain or a greater desire to do things.

Hustle has won Matthews a major league berth against the most discouraging odds.

Crown jewels of Russia, now in the hands of the soviet government, are valued at $200,000,000.

GASSERS DEFEATED

SHREVEPORT, La., May 24.—Galveston had an easy victory over the Gassers by the score of 8 to 1.

Score by innings:

Galveston	300 120 200—8 15 2
Shreveport	100 000 000—1 10 1

Batteries—Keifer and Wendell; Sullivan and Chaplin.

FAST SPEEDERS ENTER RACES

List for Sunday's Events Raised to 14

Some of the fastest drivers that ever touched a dirt turf will step on the gas at the new Port Arthur Speedway Sunday afternoon when the gong sounds off for the first races in the new course. The list of entries, according to announcements made here this morning by L. A. Hoskins, manager of the track, has already been augmented to a total of 14, and the present indications are that Port Arthur and surrounding territory will have a fair day at the tracks.

The list of entries includes several race drivers well known over the southland as speed demons, as well as several men from this section of the country, included among whom are Roy Huston and a driver or so from Orange.

The list as announced follows:

No. 26, Overland (J. R. Bailey owner) Bert Pidcoke driver.

No. 17, Dodge (Rex Edwins owner) Rex Edwins driver.

No. 8, Studebaker (Carter Auto company, Galveston owner) Frank Clemons driver.

No. 6, Essex (Roberta & Rosenberg owners, Houston) L. Roberts driver.

No. 5, Hudson (Glenn Breed owner, Houston) Glenn Breed driver.

No. 1, Fronty Ford (Silverstein owner, Houston) Bill Malone driver.

No. 3, Mercer (Orange Racing company, Orange) Jimmy Stakes driver.

No. 13, Packard (H. Cunningham, owner, Beaumont) Cunningham driver.

No. 2, Fronty Ford (E. F. Reed owner, Houston) Jack McCarver driver.

No. 12 Morman (Dr. W. W. Foulner, owner, Houston) Henry Bradshaw driver.

No. 11 Dodge (Lee and Hayslip owners, Houston) John Lee driver.

No. 45, Fronty Ford (Jack Saunders owner, Houston) Jack Saunders driver.

No. 14, Mais Special (Johnny Mais owner, Houston) Roy Huston driver.

No. 21, Mais Special (Johnny Mais owner, Houston) Johnny Mais driver.

Kinks o' the Links by PRO

If a player is guilty of a breach of a certain rule, yet no penalty is definitely stated, how is the situation handled?

Where no penalty for a breach of a rule is stated, the penalty shall be the loss of the hole.

What is the date of the British open championship, and where will it be played?

The British open championship is scheduled to be held June 11-13 at Troon, Scotland. Walter Hagen, American home-bred, winner of the championship in 1922, will defend his title.

If on the putting green a player plays when his opponent should have played and the mistake is immediately discovered, how can the slip be remedied?

When a player has played out of turn, the opponent may at once recall the stroke and have the ball replaced in its original position.

CHOPPED WOOD; BRAIN PIERCED BY SPLINTER

MEXICALI, May 24.—Chopping kindling for his kitchen stove, Lee Chuck, Chinese merchant of Mexicali, knocked a splinter of wood upward that penetrated his eye and brain, killing him instantly.

Gotham Clubs Step Ahead as Favorites As Race Goes On

NEW YORK, May 24.—After testing the vaunting strength of the western clubs in the first intersectional struggles of the season, two New York clubs look to be almost certain pennant winners.

Playing the best ball of their careers and the best in the major leagues, the Yanks swept through the west, won 12 out of 13 games and built up a commanding lead.

The Giants, playing at home against the western clubs, won nine out of their 12 games.

GIANTS MAY BE SOLD TO OTHERS

Rumor Prevalent in New York Again

NEW YORK, May 24.—Change in the ownership of the Giants, many times reported and denied during the last winter, is considered almost a certainty now in baseball circles here.

Clarence A. Stoneham is expected to retire as the president and chief stockholder in the club within a very short time, though John McGraw no doubt will retain his interest and continue in active management of the team.

Commissioner Landis has been in town several days and he has been so under cover that his business is obviously very important.

Landis, it was learned from a responsible source, is trying to interest Colonel Huston in buying Stoneham's interest in the Giants. Huston has just disposed of his holdings in the New York Yankees.

The colonel at one time was a Giant fan and before he secured a half interest in the New York American League club he used to travel around the circuit with the Giants. The terms under which he disposed of his Yankee stock will not prevent him from buying into the Giants or the Brooklyn Robins if he should want to.

The Giants have been drawing very poorly this season at the Polo Grounds. Considering that McGraw has one of the greatest teams in the game and that New York always wants a winner, the cool feeling toward the world's champions is hard to explain.

THIRD STRAIGHT

BROOKLYN, May 24.—Brooklyn won its third straight victory and Leon Cadore his third straight in defeating Cincinnati 7 to 1.

Score by innings:

Cincinnati	...000 000 001—1 5 2
Brooklyn	.....000 111 04*—7 10 3

Batteries—Rixey, Keck and Wingo; Cadore and Taylor.

CLEAN SWEEP

NEW YORK, May 24.—The New York Nationals made a clean sweep of their series with St. Louis, winning the final game 4 to 1.

Score by innings:

St. Louis	..... 000 000 001—1 8 1
New York	.... 000 400 00x—4 8 0

Toney and Clemons; Bentley and Snyder.

WIN IN LAST FRAME

PHILADELPHIA, May 24.—Pittsburg defeated Philadelphia in the final inning, 7 to 6.

Score by innings:

Pittsburg	..... 000 122 101—7 14 2
Philadelphia	.. 002 010 120—6 11 2

Bachy, Kunz and Schmidt; Head and Henline, Wilson.

Most valuable private collection of rare birds in the United States is the hobby of Baldwin Palmer, Brooklyn, N. Y.

PLAYERS CAREER UNEQUALLED IN MAJOR SQUADS

Friegau's Record Reads Like Fairy Story

By BILLY EVANS

From Willie Kamm to Howard Friegau is a difference of $100,000.

Both are junior big leaguers and judging by the reports of the critics, fans and players who have seen these rookies this spring they are destined to become major league stars.

The White Sox paid $100,000 to the San Francisco club for Kamm.

The St. Louis Cardinals did not pay a plugged cent for Friegau.

Friegau is already the sensation in the National League. His career reads like a fairy story but it is the truth—nothing but the truth.

The kid was covering shortstop for the Steele High nine at Dayton, O., during the summer of 1919 when Manager Branch Rickey of the Cardinals was visiting relatives in Dayton. He accepted the invitation to see the home boys play for the high school championship. That night Rickey was in communication with Friegau's parents.

Two years later Friegau served as the clubhouse boy for the Cardinals and worked out with the team as if a regular. There was a reason—Rickey wanted the youngster to familiarize himself with the ways of the big leaguers, feeling that eventually he would be a phenom for shortstop.

Last summer Rickey was convinced as to the youngster's remarkable ability and Friegau was turned over to the Syracuse club of the International League for development. A year's experience made him big league caliber.

This spring Friegau, together with Roscoe Holm of the University of Iowa, the veteran John Lavan and George Toporcer were entered in the race for shortstop.

When the Cardinals opened the season against the Reds Friegau was at shortstop.

Branch Rickey loves to talk about Rogers Hornsby's success, yet he makes this statement:

"Friegau is a better ball player today than when Hornsby broke in with the Cardinals in September, 1915."

It will be remembered that Hornsby arrived as a shortstopper, and after playing all positions on the field finally earned a toehold on second base.

There are some baseball experts who say that many kids are plucked too young. Yet Friegau was born at Dayton, O., August 1, 1902, which means that he is on his way to his twenty-first birthday.

How many kids have won their way into the major league circuit at the tender age of 20?

Friegau is an unusual type for a shortstop. There have been many small fellows, as Freddie Parent, Donie Bush, Cotton Turner, Rabbit Maranville, Charley O'Leary, Dave Bancroft and others.

Friegau is just the opposite—a reproduction of Mickel Doolan when Mickey was lean and slim. The kid is one inch short of six feet, weighs 160 pounds and has an arm of steel. He had to be a jewel to shove a player of Lavan's class to the bench.

Now that Friegau has arrived, Rickey is figuring on Roscoe Holm, the Iowa University star. The Cardinal's manager feels Holm is only a year away from stardom.

Slicing Worries the Novice Says Brady

Slicing is the bane of golfing existence for thousands upon thousands of golfers.

It is really surprising how large a percentage never overcome the fault. The harder they try, the worse many of them get.

The fault arises from several different causes. Probably in the majority of instances it is derived from the habit of pulling in the arms just as the ball is struck. That, in turn, is due to the fact that many golfers are leaning backward as they complete their stroke.

Nine times out of ten the reason is that they are not well balanced at any stage of the stroke. The chances are that they are standing with legs too stiff at the start of the backswing, so that when they try to pivot they merely straighten out the left leg and almost pull it off the ground in their endeavor to get the body around.

This, in itself, is enough to almost throw them completely off balance, the body can't get much of a turn, and practically all the weight remains on the right leg from start to finish of the stroke.

Then as a rule the right arm goes out from the body and they bring it in as it comes down on the ball. This means coming across the ball from right to left and imparting a spin which sends the ball to the right.

That left leg must not be stiff and straight on the backswing.

Movie theaters in Java are so constructed that the screen divides them into two parts, foreigners sitting on the side from which the picture is produced and the natives on the other.

SPORT CARD

STANDING OF THE CLUBS

Texas League

Club—	Won.	Lost.	Pct.
Dallas	20	14	.588
Beaumont	19	14	.576
Fort Worth	18	15	.545
San Antonio	19	16	.543
Houston	18	16	.529
Galveston	16	18	.471
Wichita Falls	14	18	.438
Shreveport	9	26	.257

American League

Club	Won	Lost	Pct.
New York	28	8	.742
Philadelphia	17	12	.586
Cleveland	17	15	.531
Detroit	17	15	.531
St. Louis	13	17	.433
Washington	12	16	.429
Chicago	10	18	.357
Boston	9	17	.346

National League

Club—	Won	Lost	Pct
New York	24	8	.750
Pittsburg	19	14	.576
St. Louis	16	15	.516
Chicago	15	16	.484
Brooklyn	15	16	.585
Boston	12	16	.448
Cincinnati	12	17	.433
Philadelphia	8	21	.276

Southern Association

Club—	W.	L.	Pct.
New Orleans	19	15	.594
Nashville	18	13	.581
Mobile	17	13	.567
Chattanooga	17	14	.548
Atlanta	18	15	.529
Memphis	15	16	.484
Birmingham	14	18	.438
Little Rock	8	22	.267

YESTERDAY'S RESULTS

Texas League

Beaumont 3, Dallas 10.
Houston 2, Fort Worth 4.
Galveston 8, Shreveport 1.
San Antonio-Wichita Falls, postponed, rain.

American League

Boston 8, Cleveland 6.
No others scheduled.

National League

St. Louis 1, New York 4.
Pittsburg 7, Philadelphia 6.
Cincinnati 1, Brooklyn 7.
Chicago 4, Boston 6.

Southern Association

Atlanta 5, Memphis 1.
Birmingham 4, Little Rock 2.
Mobile 1, Nashville 2.
New Orleans-Chattanooga, postponed, rain.

Texas Association

Corsicana 2, Marlin 1.
Mexia 3, Waco 2.
Sherman 10, Austin 10; called end of 12th; darkness.

East Texas League

Marshall 4, Paris 2.
Longview 2, Greenville 1.
Mt. Pleasant 7, Sulphur Springs 6.

Western League

Tulsa-Wichita, rain.
Oklahoma City-St. Joseph, wet grounds.
Sioux City 0, Denver 10, first game.
Sioux City 6, Denver 5, second game.
Des Moines 10, Omaha 7.

WHERE THEY PLAY TODAY

Texas League

Beaumont at Shreveport.
Galveston at Dallas.
San Antonio at Fort Worth.
Houston at Wichita Falls.

American League

Cleveland at St. Louis.
Chicago at Detroit.
New York at Philadelphia.
Washington at Boston.

National League

St. Louis at Pittsburg.
Philadelphia at New York.
No others scheduled.

Southern Association

New Orleans at Chattanooga.
Birmingham at Little Rock.
Atlanta at Memphis.
Mobile at Nashville.

Wind's Prank Sends Play to 21st Hole

Baseball produces more unusual situations than any other sport, yet every now and then golf comes to the front with something out of the ordinary.

An unusual prank of the wind caused a match at Pinehurst, N. C., to go to the twenty-first hole before a decision was reached, otherwise it would have been over in the regulation 18.

The match was between Ralph Sweet of Binghamton, N. Y., and William Hager of Roselle, N. J.

Hager's fourth shot for the ninth hole came to rest within a few inches of the cup. It laid Sweet a dead stymie. A high wind was blowing and had played havoc with a number of shots.

An argument arose as to whether Hager should lift his ball and permit Sweet to play. Sweet was also on the green in four. Before the dispute was settled a sudden gust of wind blew Hager's ball into the cup.

The officials ruled that Hager holed in four, which won the hole for him, otherwise it would have been halved. Winning the ninth hole in this extraordinary manner caused the two players to be all even at the end of the eighteenth, three extra holes being necessary before Sweet was returned the winner.

Hurls Six Years Before 1st Shutout In Big Show Ball

Pitcher Rolly Naylor of the Philadelphia Athletics had the big thrill of his major league career at Chicago Saturday, May 12. Working against the Chicago White Sox, Naylor scored a 5 to 0 victory over Gleason's tribe. That shutout was the first that Naylor has ever pitched in the big show, although he came to Connie Mack in 1917.

In a career spread over a half dozen years Naylor has pitched many a fine ball game for Mack, but in all that time he has never succeeded in holding the opposition runless until his exhibition against the White Sox.

Scores of times he has been on the verge of scoring a shutout, only to have the breaks of the game rob him of the glory at the last minute.

Naylor did not play during the season of 1918, doing his bit in the World War that year.

No collegian could have been more jubilant than was Naylor, when the last Sox player was retired and the shutout was a reality. He tossed his hat higher and let out a louder shout than any college hero could have possibly done.

DALLAS STEERS GRAB VICTORY IN 10-3 GAME

Winning Streak of Beaumont is Checked

Special to The News.

DALLAS, Texas, May 24.—Dallas' Steers checked the winning streak of the Beaumont Exporters here yesterday and won the issue 10 to 3 in a heetic affair.

Mitchell executed the hurling stunt for the Exporters and handled himself with form, the Dallasites, however, located him for 11 pasters which they made count. The score:

Beaumont

	AB.	R.	H.	O.	A.	E.
Brown, 2b, cf	5	0	1	2	2	0
Turgeon, ss	2	1	0	2	2	2
DeMaggio, lf	2	0	0	4	0	0
Kirkham, rf	4	1	0	1	0	0
Edington, cf, 1b	4	1	2	8	0	1
Strong, 1b	2	0	0	2	0	0
Huber, 3b	4	0	1	2	4	1
Lamb, c	2	0	0	1	1	1
Jacobus, p	1	0	0	0	0	0
Caldera, p	0	0	0	0	0	0
Wiltsey, p	1	0	0	0	1	0
Kenna, c	2	0	0	0	0	0
Dunn, 2b	2	0	0	2	0	0
xLothes	0	0	0	0	0	0
Totals	31	3	5	25	10	5

x Batter for Wiltsey in ninth.

Dallas

	AB.	R.	H.	O.	A.	E.
Massey, 2b	4	0	0	3	2	0
Conley, ss	4	1	2	1	2	3
Donohue, rf	4	2	0	1	0	0
Vache, cf	4	1	1	2	0	0
Mathes, 1b	3	3	3	11	0	0
Segrist, 1b	4	2	2	3	3	0
Allen, lf	1	1	0	3	0	0
Lingle, c	4	0	2	0	0	0
Mitchell, p	4	0	0	0	6	0
Morris, lf	2	0	1	3	0	0
Totals	34	10	11	27	13	3

Score by innings:

Beaumont	300 000 000— 3
Dallas	003 420 01x—10

Summary: Two-base hits, Edington, Conley, home runs Edington, Mathes; stolen bases Turgeon, Kirkham, Vache, Mathes; sacrifice hits, Turnham, DeMaggio, Allen, Donohue, Turgeon, Segrist; hits and runs, off Jacobus 5 hits, 4 runs in 3 1-3 innings, of Caldera 2 hits, 3 runs in 2-3 innings, of Wiltsey 4 hits 3 runs in 4 innings; bases on balls, of Mitchell 4, off Jacobus 5, off Caldera 1, off Wiltsey 3; batsmen hit, by Jacobus (Vache); left on bases, Dallas 10, Beaumont 4; double plays, Huber to Brown to Huber, Huber to Edington, time, 2:05, umpires Daly and Sweeney.

PANTHERS WIN

FORT WORTH, Texas, May 24.—Wachtel was in rare form, while Bill Pertica was a bit wild and Fort Worth won, 4 to 2. Phelan's double in the first frame with two down and two on, Calvo's single following a double by Wachtel in the seventh and Sears' home run over the right field fence in the fourth, accounted for the Cat runs. Sears, Phelan and Stellbauer made great fielding plays.

Score by innings:

Houston	.....200 000 000—2 5 2
Fort Worth	..201 100 00*—4 10 1

Batteries—Pertica and Vick; Wachtel and Haworth.

YESTERDAY'S HOME RUNS

Cy Williams, Phils	1	16
Traynor, Pirates	1	4

City Schedule

How They Stand

Team	Won	Lost	Pct.
Gulf	5	1	.833
City	4	2	.667
Texas	2	4	.333
Island	2	5	.300

Games This Week

Today—Island vs. Gulf.
Tomorrow—City vs. Texas.

COBB BANKS ON SWIFT PITCHER

Believes Sylvester Johnson Will Prove Good

DETROIT, May 24.—The hopes of the Detroit Tigers for the coming season are going to rise or fall on the showing made by Pitcher Sylvester Johnson.

Who is Sylvester Johnson? you ask.

Well, he is the young man secured by Detroit from the Portland club of the Pacific Coast League for $40,000. Herman Pillette was thrown in the deal for good measure.

Last season Pillette won 19 games for Detroit while Johnson turned in only three victories.

It seems rather strange that a club should be banking strongest for the coming season on a pitcher able to win only three victories.

Such, however, is the case. Manager Cobb knows that Johnson has the stuff and should be a big winner. The Detroit catchers are of the same mind. Often it is another story to win, even if you have the stuff. Pitching records of the majors are filled with such cases.

Johnson is a fast-ball pitcher with a rather peculiar side-arm style, which at times is a bit like that affected by Carl Mays.

Without a doubt Syl Johnson is the big question mark in Detroit's pennant chances.

HURLS FAST TILT

BOSTON, May 24.—McNamara was generally effective after relieving Fillingim in the third inning and Boston won from Chicago 6 to 4, in the final game of the first home stand against the western clubs.

Score by innings:

Chicago	.....120 001 000—4 12 1
Boston	.....210 101 10*—6 12 1

Batteries—Dumovich, Osborne and Hartnett; Fillingim, McNamara and O'Neil.

SHAUTE IN FORM

CLEVELAND, May 24.—Shaute pitched brilliantly for Cleveland but his support gave way on three occasions and Boston won 8 to 6.

Score by innings:

Boston	.....001 300 310—8 9 2
Cleveland	....101 300 100—6 13 4

Batteries—Murray, Quinn and Devormer, Picinich; Shaute, Metevier, Smith and Myatt.

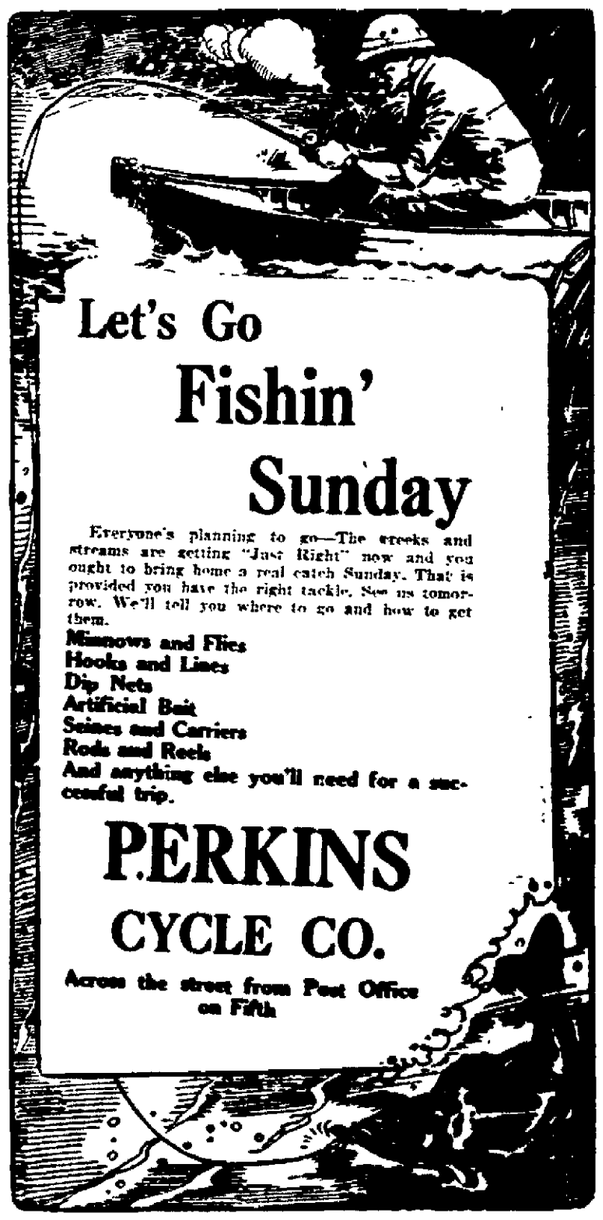

NEWSPAPERARCHIVE® NEWSPAPERARCHIVE®

THE GUMPS—THAT STRANGE—STRANGE OLD MAN

DOINGS OF THE DUFFS — It's a Busy Old World, Says Betty Jane — **BY ALLMAN**

FRECKLES AND HIS FRIENDS — Couldn't Be Any Better — **BY BLOSSER**

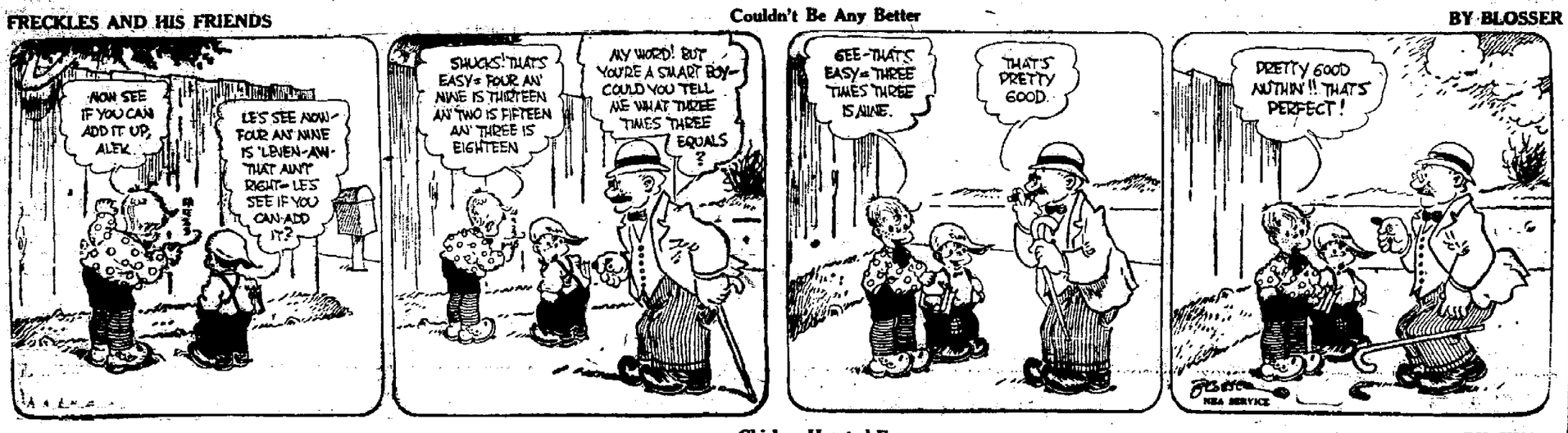

SALESMAN SAM — Chicken-Hearted Fans — **BY SWAN**

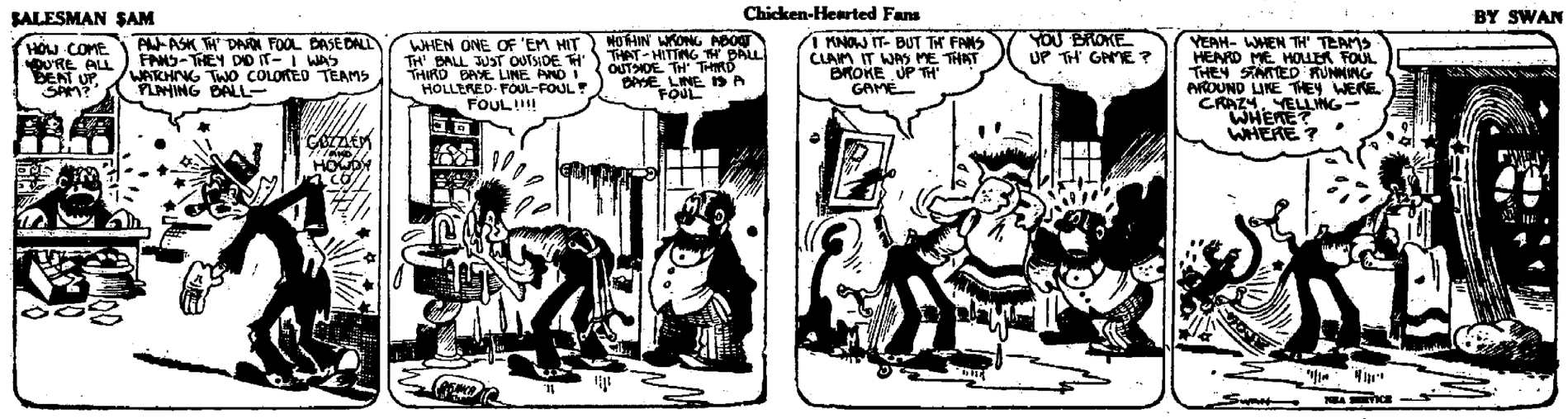

THE OLD HOME TOWN — BY STANLEY

OUR BOARDING HOUSE — **BY AHERN**

TINTED TRAVELS

Sketches by L. W. Redner. Verses by Hal Cochran

Color the picture with paint or crayons

The peddlar folks of every type
Attract you, in the main—
When you are on a seeing tour
In London's Petticoat Lane

ADVENTURES OF THE TWINS

"You've Spoiled Everything," She Said.

"The next thing to be spring cleaned," said Mister Tatters, the Ragsy Man, "is the floor of the forest. Who wants to help?"

"I do," answered Nancy quickly.

"I do," cried Nick.

"We do," yelled all the little Ragsies.

"Then get buckets and shovels and carpet beaters," called Master Tatters.

Away they all trooped out of Ragsy Land, and started in at once to clean th eforest.

They piled up dead leaves in big baskets and carried them away. Then they scrubbed the stones and beat the moss carpets until they were as green as grass. Oh, but the forest looked splendid.

"Now then," said Mister Tatters, looking around with pride, "everything is ready for the spring flowers. The fairies may bring them whenever they like."

But no sooner had he spoken than they heard someone crying.

Rag Tag looked one way and Bob Tail looked another way, and the Twins looked everywhere to see who was doing the crying and what he was crying about.

It was Nancy, who discovered the mystery.

It was a spring fairy, the very first one. She had a basket of spring beauties on her arm and she was weeping bitterly.

"You're spoiled everything," she said.

"Why?" asked Nancy kindly. "What have we done?"

"Why, I had some flowers to plant," answered the fairy. "And they have to be under the dead leaves to keep warm. You've cleaned up too well. I'll have to go back to Fairyland."

"Oh, just you wait!" cried the kind Ragsies. Then they got the leaves and put them all back. And now the forest doesn't look spring-cleaned a bit. No doubt that is what you'll think kiddies, when you go to hunt your first flowers.

(To Be Continued)

(Copyright, 1923, NEA Service, Inc.)

A Puzzle A Day

BL	Y	RA	OW	LL	YE
AC	K	C	W	RE	EN
R	CA	TE	HI	G	UE
NE	B	RO	I	NK	L
R	AB	WN	P	PU	B
D	R	E	D	RP	LE

Start at one of the squares shown in the diagram and move in a horizontal or vertical direction into another square. Move from that square into another and continue with the remaining squares. If you make the correct moves you will trace the names of twelve colors: each name takes up three squares. No square may be used twice, and all the squares must be used.

Yesterday's answer:

If a room with seven corners had a cat in each corner, six cats in front of each cat, and a cat on every cat's tail, the room must have contained just seven cats. For the other six cats were in front of each cat, and each cat was on its own tail!

JUROR GROWS 'BRUSH' DURING TRIAL DELAY

CHICAGO, May 24.—As the 12th venire of 100 was called for an alleged school graft trial, the lone juror accepted completed growing a mustache started since proceedings began.

Collar Attached
SHIRTS

Special Lot
$2

Just arrived and go on sale tomorrow at $2. Choice of white or tan shades.
Here's the popular summer shirts with attached collars, priced to make them unusual values.

G. W. Imhoff & Co.
Where Society Brand Clothes Are Sold

NEWSPAPER ARCHIVE® NEWSPAPER ARCHIVE®

The Little Ads on This Page Reach the Brain Center of Thousands Daily—C

MARKETS

WALL STREET JOURNAL FINANCIAL REVIEW

NEW YORK, May 24.—Not only ere the gains of the previous sessions maintained in today's market, ut, aggressiveness was developed on le side of the advance for the first me in recent weeks. Professional operators who had expected to retire heir short contracts in leisurely ashion, had to scramble for cover as he rally gained momentum. Some triking gains were scored by indusrial leaders of the caliber of American Can, Steel, Studebaker, Baldwin, merican Woolen and California Petroleum, while strength was exhibited ractically through the rail list including many low priced issues.

It was a curious coincidence that le sudden development of group ouyancy among the carriers tock lace on the eve of the so-called progressive bloc" conference in Chigo at which the La Folette group Congress will discuss means of eating down property valuations of le roads made by the Interstate ommerce Commission for rate makig purposes.

The market closed higher:
Texas Company 46¼, up 1¼.
U. S. teel 98¼, up ¾.
American Locomotive 106, up 2.
Bethlehem Steel 55, up 3
California Petroleum 11¼, up ¼.
Baldwin 129¾, up ½.
Marland 48¼, up 1⅛.
Pan-American 73, up 3¾.
American Can 97, up 3⅛.
Studebaker 112½, up 4⅛.
Corn Products 129, up 2⅛.
Kelly Springfield 46⅛, up 2⅞.
General Motors 15⅞, up ⅜.
Cuban Cane pfd, 53¾, up 1⅞.
Consolidated Gas 63, up 1⅛.
American Smelting 57⅞, up 2⅛.
Southern Pacific 90¼, up 2.
Reading 74⅛, up 1⅛
Chesapeake and Ohio 64¾, up 1⅛.
Union Pacific 136⅞, up 2⅛.

Announcement that the Morgan interest had sufficient confidence in the nancial field to proceed with the offering of $25,000,000 Austrian reconstruction loan boosted prices throught the list and active issues showed ir gains over the previous close on le initial transactions. Steel advanced 1-2 to 96, Studebaker 5-8 to 9 1-4 and California Petroleum up 4 to 103 1-1 Rails were strengthened by the loadings aggregating 974,731 rs in the week ended May 12, the ghest weekly total since November , 1922, and a new record for this ason of the year

Opening prices.
Du Pont 124 1-4, up 3-4.
American Can 93 1-2
Sinclair 29 1-4, off 1-8.
Bethlehem 52 3-8, off 1-8.
Baldwin 125 3-4, off 1-4.
Consolidated Gas 62, up 1-8.
Union Pacific 135 1-4, up 1.
New York Central 94 3-4, up 3-8
California Petroleum 103 1-2, up 5-8
New Haven 17 1-4, up 1-4.
Studebaker 109 1-4, up 5-8
U. S. Steel 96, up 1-2.
Corn Products 126, off 5-8.
General Motors 14 5-8.

NEW YORK LIBERTY BONDS

S. Liberty, 3½s	101 10
S. Liberty, 1st 4¼s	98 22
S. Liberty, 2nd 4¼s	98.16
S. Liberty, 3d 4¼s	99 00
S. Liberty, 4th 4¼s	98 25
ictory, 3¾s	99 30

NEW ORLEANS COTTON

NEW ORLEANS May 24.—The arket closed steady.

	Open	High	Low	Close
ay	27 80	28 22	27 78	28 22
ily	27.05	27 48	26 91	27 15
ct	23 78	24.43	21 56	24 20
ec	23.35	23 96	23.18	23 78

Spots 27.75, up 25.

NEW YORK COTTON

NEW YORK, May 24.—The Cotton arket closed steady

	Open	High	Low	Close
ay	25.60	28 67	27.70	28 10
ly	27 10	27 31	26 84	27 08
ct	24.25	24.86	21.13	24 78
ec	23.85	24 48	24 37	24 30

Spots 28.55, up 55

Restoration Is Rapid In Devastated France

PARIS, May 24.—(United Press) What France, unaided, has accomished toward the reconstruction of e devastated departments is shown statistics just issued by the Minry of the Liberated Districts. The mages caused by the German armies as estimated at about twenty billion llars. The French government has vanced so far about nine billions, hile Germany, condemned by the akers of the Versailles treaty to pay this, has so far paid over only out $800,000,000.

At the signing of the armistice, ere were 741,993 houses to be reilt or repaired. Of these 553,977, almost three-fifths, are again in a bitable condition. Of about 73,136 uare miles of agricultural land shot pieces by German and French ellfire in the four years of fighting, ly about 8,000 square miles retin to be restored to cultivation. French workers have filled in 333,-0,000 cubic yards of trenches and ve removed 3,088,008,150 square et, or about 110 square miles, of rbed wire. Of 36,686 miles of roads destroyed, 20,406 have been rebuilt. Before the war the devastated regions had a population of 4,000,183. On January 1 last, 4,074,070 had returned to their homes.

FINAL!

Just to show you how superior is our bedding cleannig ervice, we make this special offer of—

Blankets pair **50c**

Comforts at **50c**

Quilts at **35c**

Cleaned in pure rain-soft vater and ivory soap. Proesionally finished.

Be sure to phone now, so driver can call for them in ime to take advantage of hese low prices, this week only.

The Home Laundry

Phones 118 and 119

PROTECTION FOR FIVE WITNESSES

Negroes to Testify Against Florida Pen Camp Boss

CROSS CITY, Fla., May 24.—Protected by a detail of deputies, five state witnesses were en route here today from Tallahassee to testify against Walter Higginbotham, "whip-pong boss," charged with beating Martin Tabert to death in a convict camp.

The five witnesses, all former negro prisoners at the Putnam Lumber camp, where the North Nakota youth died following inhuman treatment, appealed to Governor Hardee for protection.

Governor Hardee gave the negroes letters addressed to Sheriff Lipscomb of Taylor county, instructing the latter to protect the witnesses and hold them at Perry, near here, until they are needed in the trial, which was scheduled to be resumed here today.

Commissioner of Agriculture W. A. McRae, following signature of the anti-flogging bill by Governor Hardee, today notified all convict camp captains, guards and employes that the new measure would be enforced to the letter.

MORAL WAVE HITS GOTHAM

Cast of 'Immoral Drama' Are Convicted

NEW YORK, May 24.—A general toning down of Broadway "morality" plays is in prospect today as result of the conviction of 13 on charges of presenting an immoral drama. It was the first conviction obtained under the state penal code in a similar case in years.

Testimony before the jury indicated the play, portraying characterizations in a brothel, might be construed as "detrimental to the morals of youth," Judge McIntyre charged. He said the verdict would have "a wholesome effect" on the stage, and was needed.

The defendants, including Harry Weinberger, owner of the piece, and Rudolph Schildkraut, principal, were released under $300 bail, pending sentence. The maximum penalty for the offense is three years in the penitentiary and $500 fine.

EXPLOSION

Gas inspector, searching for a leak, lights a match and blows up $3,000 worth of property in London, Canada. The very man, of course, who knew the danger of flame around leaking gas. People get careless when constantly around danger—off their guard, caution numbed. This can never be made a fool-proof world. Personal caution is and always will be the greatest accident preventer.

MEDIUM BROWN HAIR looks best of all after a Golden Glint Shampoo.—adv.

Fraternal

CLASS 1 —— — Second spasm' —— COSMOPOLITAN Lodge No 572 A F & A. M. Called meeting Monday Evening May 28th, for work in F. C. & Masters Degree. Called Meeting Wednesday Evening May 30th for work in Masters Degree. Visiting Brethren cordially invited to be present. J. J. CARRELL, W. M. R. P. McCOY, Sec'y.

Stated Convocation Port Arthur Chapter No. 250 R A M., Thursday, May 24 1923, 8 p. m. Work in Past Master's Degree.— T. P. Gardner, H. P. W. H. Tafair, Sec'y.

Personal

GET OUR PRICES ON RECOVERING TOPS, SIDE CURTAINS, SEAT COVERS AND UPHOLSTERING. THROWER & MACK PHONE 2484 7TH & FT. WORTH

A CHANCE FOR THE KIDS First four that give correct answer will get a quart of Ice Cream. WHY IS A MAN WHEN SICK LIKE A BABY? BILLIE WARDS HORNET NEST 6th and Beaumont

ANNOUNCING the opening of MIM'S BEAUTY SHOP in the new Lakeview Hotel building, at 630 Austin Ave., Phone 2685.

American Dairy
Delivers extra rich milk, 15c quart, twice daily, 5 a. m. and 5 p. m. Phone 2007 Call Mrs. Payne

COPYING, designing and alterations; prices reasonable; work guaranteed. New York experience. Specializing on stout figures. Vogue Dressmaking Shop. Phone 542-515, Kyle Bldg., Beaumont.

Let us repair your furniture, talking machine, piano, lawn mower or anything in that line. We FIX 'EM' Right. THOMAS E. BROWN Phone 822 629 Dallas Ave.

MILLER Tailoring Co. — Cleaning, pressing, alterations; Ineeda Laundry representatives. Phone 2046-578.

HAVE your lawnmower repaired by Hollander, 716 6th St.

O. C. Mizell
House moving and raising. Phone 2152

ELECTRIC FIXTURES
We have a full line at reasonable prices. Call at the store and look them over.
ELECTRIC SPECIALTY CO. 763 Procter. Phone 1780

(CONTINUED)

LAWNMOWERS reground, repaired, bought and sold. Parts supplied. 2422 Procter. Phone 1927

Services Offered

WE MOVE AND RAISE HOUSES LONE STAR TRANSFER CO.

DAY by day L. L. Fox, general contractor, is building better homes for less money, on easy terms. Phone 2360.

J. W. MORRIS
BUILDING CONTRACTOR AND HOUSE RAISING AND MOVING PHONE 245 700 FIFTH AVE.

NOTICE
To the public and my patrons will appreciate you calling at 415 Procter St. Eagles Barber Shop.
BOB SAWYER

Dress goods, exclusive patterns and styles. Also sun and tubfast curtains, draperies and duban awnings. See our samples before you buy. Phone 2531 after 6 p. m. Priscilla Agency, 1723 9th street.

Player Piano work and exper. tuning by T. Anderson, with Pierce Goodell Piano Co., 344 Procter street, phone 1488.

Texas
Paint and Wall Paper Store
Wall Paper and Paint Headquarters D. M. Bivens, Proprietor 432 Waco Ave. Phone 1152
COMPLETE line of wall paper, and Lincoln's Climatic Paints and Varnishes.
WE Solicit your business in anything in the line of Paints, Wall Paper or Varnishes.

MODERN REPAIR CO.
313 Austin Ave. Phone 884
General repairing of talking machines, sewing machines, typewriters, adding machines; safes opened, keys fitted and duplicated; all kinds of gun repairing and supplies, saws filed; flash lights repaired and supplied, soldering of all kinds; lawnmowers sharpened.

MILLINERY and dressmaking. We remodel old hats. Mrs. Poling, 1348 Ninth, Phone 1487.

NU BONE CORSET made to measure. Mrs. L. Gorzell, 727 Fourth St., Phone 277.

Hemstitching and Picoting

Expert work, satisfaction guaranteed. Thomas, 510 Houston Ave., Phone 460.

Lost and Found

LOST in vicinity of 2000 9th St. plain gold wrist watch on black ribbon. Reward 1737 9th St.

$5.00 WILL be paid for information leading to recovery of my dog, Rip; black short hair, slightly curly, white on breast and fore feet. Left home May 21 Phone 1557, Mrs. Ivey.

LOST OR STOLEN—A boy's bicycle from DeQueen last Monday. Finder return to 1736 Thomas for reward.

LOST—One pair of Diamond ear rings tied up in a handerchief Liberal reward if returned to Mrs. Geo. Dryden, 2335 Lake Shore.

LOST—Monday about 12 a. m., $41 in currency between Deutser and Mays Reward. 1884, 13th St. Phone 2528.

Help Wanted

OPENINGS—In good localities in Southeastern Texas in both country or cities and towns for men who can sell Rawleigh's Good Health Products direct to home. No experience, practically no capital needed Applications are desired from those who can qualify for this permanent and profitable business. W. T. Rawleigh Co., Dept 2213, Memphis, Tenn

WANTED—Young man between 15 and 20 years of age with wheel to handle New Orleans Item in Port Arthur. Commission basis with bonus to hustlers Apply in person, to 532 Fort Worth Ave., ask for Mr. Ussery, from 4 to 7 p. m.

COLORED dining car waiters and sleeping car porters wanted. Experience unnecessary. We train you. Information free. Write 447, Railway Exchange, Omaha, Neb.

STENOGRAPHERS, BOOKKEEPERS FILE CLERKS, SWITCH BOARD OPERATORS, and MISCELLANEOUS OFFICE WORKERS, full or part time. Apply immediately, giving name and address. Write R. A care NEWS.

FACTORY WORKERS, full or part time. Pleasant and congenial work. Apply immediately, giving name and address. 15, care NEWS.

WANTED—Solicitor; must have Ford Good money to be made. Permanent job Address Business, care NEWS.

THE VOLUNTEERS OF AMERICA have opened a free employment bureau at 335 Fort Worth Ave. Those wishing help of any kind, phone us and we will be glad to send you the desired help. Those seeking employment call at our office and we will find a place for you. Phone 2452.

Situations Wanted

GENTLEMAN who has had practical training in accountant work wishes position from reliable firm. Address 2124 7th St. Phone 2172.

RECENT graduate of Port Arthur College, desires position as Stenographer. Phone 1595.

SITUATION as bookkeeper by young lady with 5 years experience, best of references. Write T. D., care NEWS.

CARPENTER—Would do any small job. Harvey, 202 5th St.

POSITION as housekeeper or helper, young lady. L. C., 244 10th St.

WANTED—By experienced bookkeeper, set of books, after 3:30 p.m., phone 1252.

EXPERIENCED meat cutter desires job. 845 W. 16th St. Box 428.

Rooms For Rent

SINGLE bedroom. 928 6th St.

TWO large unfurnished rooms, couple only, elderly couple preferred, on bus line. 315 10th St.

THREE unfurnished rooms, lights and bath. 1119 11th St.

ROOMS for gentlemen, three blocks from car line. Model Apartments, 3141 Procter.

FOR RENT—Nice modern light housekeeping rooms. 2028 11th St.

TWO unfurnished rooms, private bath for gentlemen only. Phone 1061, 541 Fort Worth Ave.

TWO furnished rooms. 825 6th St. Children welcome.

ROOMS and garage for rent, 715 Nederland. Phone 698.

EVERETT TRUE BY CONDO

We contract for all MOVING and HAULING Jobs. Local and Long Distance, Let Us Give You Prices. S. P. TRANSFER, Sixth and Austin, Phone 2070

(CONTINUED)

TWO rooms for rent, over garage, 1009 8th.

FRONT bedroom for rent for 1 or 2 gentlemen. 740 7th St.

NICELY furnished bedroom, hot and cold water. 831 Procter, phone 278

THREE rooms and bath, partly furnished. Will sell furniture on time. Phone 2119.

NICELY furnished room for gentlemen only, 315 Beaumont.

FOUR furnished rooms. 2840 Thomas Blvd. Apply after 4 p. m.

FRONT bedrooms for gentlemen, with or without board. 1619 Procter, phone 1907.

FURNISHED room for gentlemen, adjoining bath. 1018 8th.

MOVING, CRATING LARGEST TRUCKS, $5.00 TRUNKS 50c LONE STAR TRANSFER CO. 811 PROCTER PHONES 294-214

FOR SALE—Trunks and suitcases at special prices, at JACOBS & LIPOFF, 442 Austin Ave.

NEW office or sleeping rooms, water, lights and bath. 524 Fifth St

AUTO PAINTING TOPS RECOVERED THROWER & MACK PHONE 2484 7TH & FT. WORTH

THREE new modern unfurnished rooms. 1438 DeQueen.

THREE unfurnished rooms, 2128 12th, phone 2574. No small children.

TWO rooms with private family. 1021 12th St. Phone 2541.

FOR RENT—Furnished light housekeeping rooms 1612 Houston.

TWO large furnished light housekeeping roms. 509 7th St.

ROOM for 2 gentlemen in private family, board next door if desired. Phone 1590, 2747 Procter

FURNISHED room, gentlemen only. 901 6th St.

TWO rooms and kitchenette unfurnished, 1217 E 16th St.

THREE unfurnished rooms, $16 a month. 748 San Antonio.

TWO unfurnished rooms. 2102 10th.

ROOM with or without board. 302 7th street.

TWO unfurnished rooms for rent, Model Addition. 406 Houston Ave.

FOR RENT—18 rooms, desirable for furnished apartments, roomers or boarders. See E. A. Laughlin.

Apartments For Rent

BEAUTIFUL new 5-room apartment, ready June 1; 1300 block Procter, phone 150.

NEW ZECK apartment, 545 Mobile, 4-rooms, private bath, hot water. Phone 1592.

FOR RENT—Modern 2, 3, 4 and 5-room apartments. THE PALMS; garage accommodations. Dallas Avenue and Tenth. E. A. Laughlin, Owner.

Houses For Rent

FOR SALE on reasonable terms, furniture for 5-room house. Party buying furniture can rent. Call owner at 218 6th St.

FREE RENT SERVICE
Rooms and houses in all parts of the city. Phone Bourgeois, 348.

MODERN 5-room house, servant house and garage, south 4th St. apply House, 117 Rays Addition or Write Box 936.

Garages For Rent

GARAGE for rent at 620 6th St.

GARAGE for rent, 1300 Procter, Phone 590.

—Real Estate—
GEO. W. GUTE
229 Austin Ave. Phone 206
Mrs. E. Probl, Saleslady, Phone 488.

(CONTINUED)

FOR RENT—Double garage 14x16, room above newly papered. 1133 16th St., $15 per month Phone 1415

GARAGE for rent. 541 Stilwell Blvd. Phone 1592.

Room and Board

ROOM and board. 609 8th St.

ROOM and board for 1 gentleman, private home 541 Stilwell Blvd Phone 1592.

ROOM and board in private family. 1008 Procter.

ROOM and board, private family, 549 Liberty.

Wanted To Rent

WANTED to rent by couple, small furnished single house by June 8th. Convenient to the Texas Company main entrance. Give full particulars Address A. C. care NEWS.

WANTED to rent furnished home for the summer by couple No children. Must be desirable location. Address Box L R. NEWS.

FURNISHED apartment or house, near our new airdome, corner of Procter and Atlanta. Ferguson Bros., Plaza Hotel.

FURNISHED cottage or an apartment wanted by June 1st or sooner. Mr. Dyer at Deutsers.

ONE or two room furnished or unfurnished apartment with connecting bath and garage, close in. Must be private. Phone 777 or 515.

WANTED—Five room house by 5th of month. Must have garage. Write C. D. F., care NEWS.

Wanted To Buy

WANTED—1000 suit hangers. Alexander, the tailor. 216 Procter.

TAYLOR
WILL buy anything. Your furniture, tools, sewing machine, gun, stove or heater. Phone 581, 542 Houston Ave.

WANTED—10,000 coat hangers. Culp Tailoring Company. Phone 1910.

WANTED to buy Ford, any condition 1028 Nederland Ave.

TEXAS FURNITURE CO.
Will pay cash for your furniture.
718 Houston Ave. Phone 1328

Wanted—Miscellaneous

WANTED—Sewing. 1209 Thomas Blvd. Phone 1689.

For Sale—Real Estate

BEAUTIFUL 5-room, 2 story house, 3220 5th St., all modern. To see it is to love it.
THREE 3-room houses W. 15th St., now renting for $20 each. $2500, terms.
4 ROOM home 18th St $2100, terms.
ACREAGE
11 ACRES on Beaumont road with home, barn, garage and Ford car for $1100 cash.
11 ACRES on Lewis road, $100 cash, balance monthly.
LOTS
ONE lot DeQueen Blvd. $1250.
ONE lot 11th St., New Model, $775.
ONE lot 2500 12th St. $550.
SEE OUR LIST
LAIRD & FREBE
Over First Nat'l Bank. Phone 211

SEE this pretty new six-room and garage near DeQueen on 15th; $600 cash and balance like rent. You can move into this house now. Call 905. Apply 1525 6th St

BUY Nederland lots for a home or safe and profitable investment. Property well located for refinery employes, school or interurban station. Reasonably priced.
Inquire of
J. B. COOKE
Nederland

Highline Addition
Lots $300—$25 cash, balance $10 per month. Now on sale.
GEO. W. GUTE, Phone 206-407.

(CONTINUED)

LOTS IN MODEL ADDITION
11th HIGH and dry, $750, terms.
TENTH facing lake, $900, small payments.
EIGHTH near 6th Ave., one of the highest lots in Model Addition, $1100 terms.
NICE lot facing lake on 6th, $1250, $500 cash.
CORNER on 6th facing lake with some improvements.
PRETTY corner, 2500 block 10th, with good 5 room modern house, $3900; terms.
5-ROOM home, two prettiest lots on Procter St., a bargain if cash.
NICE 6-room home on DeQueen. This place is worth investigating.
ONE of the prettiest 2-story homes close in. Call us about this place.
NEW 6-room, 735 10th, has double garage rents for $50; $4000, terms.
BAKER REAL ESTATE CO.
614 Procter St. Phone 83

The Water is gone and the Political Storm has blown over, so let's talk HOUSES.

HOMES
6-ROOM modern, 2600, 13th, $3300 terms.
5-ROOM Stucco near DeQueen school School, $4000, terms.
5-ROOM modern, 2700 12th St., $4200. Terms.
5-ROOM modern, corner lot, 1800 8th st., $4500, Terms.
5-ROOM modern, 1400 10th St., $5000. Terms.
HAVE SOME nice places in Ray's Addition and Pear Ridge. Let me show you.

LOTS
CORNER Bmt. road and Thos. Blvd. $1300, terms Adjoining lot $925, easy terms.
CORNER Bmt. Road and 8th St., $1475, terms.
CORNER Bmt. Road and 5th St., $1900, terms.
GOOD lot on 6th St., New Model, facing lake, $1350, easy terms.
10th ST., NEW Model, $750, terms.
GOOD lot 300 W. 17th St., $600, easy terms.
LOT on DeQueen Blvd. $1250, terms.
BUY A LOT in Griffing or the Groves now and be in on the next increase in price.

C. G. PARKER
(Take the Elevator over Goldberg's) Phone 2159. Room 34 Realty Bldg.

NEW 6-room house, can move right in. On 15th St., price $3500, cash $675.
NICE home 2800 block 11th St. Price $3400. Small cash payment.
DANDY 5-room house. 2300 block 11th St. Price $3300, cash $700.
FIVE room house 2200 block 9th St., price $3000, cash $350.
FINE lot in Griffing's addition addition on Wood Lawn Drive, can save you $150 on this lot
A GOOD lot in New Model addition, close in on 8th St., price $1125.
A FINE lot on 11th St., in New Model addition. Price $775.
LET US sell your property.
MACKEY BROS.
Phone 1779 Over Merch't's Nat'l Bnk

FOR SALE—Corner lot on 13th St., 5 rooms and sleeping porch on front with 4-room house on rear of lot, modern. These houses are less than one year old. Property will rent for $75. per month. For quick sale $4500, $1000 cash, balance $45 per month. This property is priced considerably less than you can duplicate the place. If you want a home this is one of the prettiest and best on 13th., if you are looking for an investment it will net you 20 per cent. I am not ashamed to show this property. Call for appointment.
J. L. LATIMER.
204-205 Deuster Bldg
Office Phone 1382. Res. Phone 498

FOURTH St., alley corner, near Houston Ave., 50x140, good 5-room house. Price $2650; cash $1000 This property has excellent future outlook as an investment.
TWELFTH St., near Franklin School, excellent 5-room modern house, improved lot, garage, chick yard. You can't help liking this one. $3800 Cash, $1000.
MODEL Addition residence, 2 story, 7 room, modern, garage. A home of the better class priced reasonably $5750, cash $1400.
UPPER Procter St bungalow type 5-room modern, garage with servant quarters, all conveniences, $9000. Cash $4250
NEARLY new 5-room modern, 13th near DeQueen, garage. A complete job at $3750; cash $1000.
RALPH W. PELTA
D. Smith, Salesman
428 Dallas Ave. Phone 2143

FOR SALE—Acre lots on Dryden-Orange Road. Shelled street, well drained, fine for garden. Phone 779. Dr. Welch.

—FOR SALE—
SIX ROOM modern house on corner facing lake. $3350; $800 cash, balance $35 monthly.
A 4-ROOM and 3-rooms on corner, is now renting for $51.50 per month A good investment.
DEWITT and SANDERS
531 Austin. Phone 1785

FOR SALE or rent—On of the prettiest homes in Model addition, $750 cash, balance like rent, or will take vacant lot well located as part payment.
J. L. LATIMER
204-205 Deutser Building
Office phone 1382. Res phone 498

FOR SALE
GRIFFING lot on corner facing lake. This is nicely located, can sell for $400 cash, balance monthly. If you are looking for one of the best locations in the town site, this is it.
DEWITT and SANDERS
531 Austin Phone 1785

FOR SALE
BRAND new 5-room modern home on DeQueen; also a brand new 7-room modern house on DeQueen. These are nice homes and desirably located, prices are cheap, too, with easy terms.
HAVE a corner on San Augustine ave listed cheap; nice home on it now The lot faces lake, price $3750. We are agents for Griffing lots; also have other desirable property improved and unimproved in all parts of the city. Let's get together and talk it over.
EUBANK and DOWNING
Phone 288. 7 Realty Bldg

FOR SALE—Attractive modern 5-room cottage in 1300 block, only $3250, on easy terms.
ONE CHOICE investment in property, a modern duplex 6 rooms and 2 baths only $4950; rents for $80.00 monthly.
ONE OF the choice corner lots in city only $1000 cash.
LOT ON 14th and Stilwell $600.
J. C. ZECK. 529½ Procter St.

REAL ESTATE
5 ROOM home 5th St., 1300 block, $2700, $700 cash, balance $20 per month
4 ROOMS, 6th St., 700 block, $2200, $600 cash, $25 per month.
20 ROOMS in two apartments, 3 garages, $5000 cash balance $135 per month Rents for $265 per month
5 ROOMS and 4 rooms and garage, cement drive, 1100 block 6th St., $7000 $2000 cash, balance $75 per month.
OTHER NICE homes on 6th and 7th.
9 ROOM modern, $6000, $1000 cash, balance $40 per month.
LAST CHANCE to buy a home for $300 down, balance $20 per month, on 12th St., a corner.
E. W. WOOTEN
With DAVIS & PIETZ
419 Procter Phone 942

GRIFFING'S RESIDENTIAL PARK Have 150 lots, 5 per cent cash, balance 2 per cent monthly, no interest for one year.
GEO. W. GUTE. Phones 206-488.

Phone 807 OLD MATTRESSES MADE NEW
G. & H. MATTRESS COMPANY
WORK CALLED FOR AND DELIVERED SAME DAY

(CONTINUED)

WE MAKE NEW SIDE CURTAINS AND REPAIR OLD ONES THROWER AND MACK PHONE 2484. 7TH & FT. WORTH

CALL AVANT, PHONE 1303
Room 7, New Brinkman Bldg. for the following:
6-ROOM and 2-room servant house, chicken house, garden; a highly improved place close in, 1200 block on 8th st., $4700, $1000 cash; the balance $35 per month.
6-ROOMS and bath, a good business proposition; a lovely home in 1700 block on 7th St., $4200; $1200 cash and $45 per month.
THE QUEEN Theatre Building on Houston Ave., big enough for four 5-room houses, at a sacrifice, $6000; $2000 cash.
6 ROOMS and bath, dandy home close in, 800 block 10th, $4200; $1200 cash.
6-ROOM modern on 18th St., new house nicely finished, built in bookcases, china closets, etc. A dandy for $3500; $800 cash then $41.50 per month.
A LOVELY 8-room home in Pear Ridge, lot 75x150; fine barn for 6 cows, large chicken yard, cow pen and pig pen; big garage; beautifully fenced and the prettiest lawn in the place; altogether a lovely and comfortable home where you can have freedom and raise all you eat; on shelled street and 1 block of Interurban Station. Price $5000; $1000 cash, balance $48 per month.
4-ROOM home and 3 full 50x150 foot lots; one is a corner new house and all the ground fenced for chickens; fine garden, good barn, all goes for $2500; $1200 cash and the balance $30 per month and interest; in 2 blocks Interurban Station at Pear Ridge.
5-ROOM house not modern in 1500 block 13th St., for $2650; $350 cash; this little home will fool you; its a dandy and is surrounded by lvoely homes and fine people; can be made modern for $200.
5-ROOM not modern in 2000 block 12th St., a choice location among home loving people, $3000; $500 cash and $35 per month.
5-ROOMS all modern and cozy as can be, cheap as a cave man's house at $3455, $1171 cash, balance $35 and interest.
2 BRAND new homes on DeQueen, built just to suit you; brick fire place and every thing you have always wanted in your home; come in and make us a price on these two places.
WE HAVE vacant lots any where in the city that you would like to locate.
IN OLD Model and New Model, Pear Ridge and Griffing.
WE GUARANTEE to fit you up in any location you select, also we have homes and outside acreage to exchange for city property.
FARMS and ranches in all parts of the country.
WILL TRADE your notes for houses and lots. Come to see us. We will help you to get what you want.
AVANT
Room 7 New Brinkman Bldg.

A 5-ROOM home on 16th St. for only $2500, $200 cash, only $25 per month.
A 5-ROOM house on 19th St. for $2000, $200 cash, $20 per month.
A 3-ROOM house on 16th St. for $1500, $150 cash, $20 per month.
A 5-ROOM house on Nashville Ave. for $1650, $200 cash, $15 per month.
A 3-room house, has garage, for $1550, $150 cash, $20 per month.
A REAL good 5-room home, Model addition, 6th St., for $4250; easy terms.
I HAVE 20 one-acre truck and poultry gardens right on the paved road Your choice for $700, $50 cash, $10 per month.
D. KINARD.
THE REAL ESTATE MAN
Office 401 Procter. Phone 310

HOME FOR SALE
NEW MODERN 6 large room dwelling, facing lake on 6th St., Model Addition, $6000; $800 cash.
W. Y. CRAIG.
427 Austin Ave. Phone 406

FOR SALE
HAVE ideal 7-room home on 5th St., Old Model Addition, 2-story garage, corner lot, $3500 cash payment will handle. Balance 5 years.
GOOD home close in on 7th St., 75-foot corner lot, $2000 will handle. This place must be sold this week.
VENDOR Lien Notes bought and sold
LOTS IN City, Model Addition, Griffing, Pear Ridge, Port Neches and Nederland.
TEXAS REALTY COMPANY, INC.
TEXAS INSURANCE AGENCY
"Complete Insurance Service."
440 Austin Ave. Phone 464

ONE lot in Model Addition.
4-ROOM house 18th St.
LARGE house close to the Franklin School, a real bargain.
PAY out same as rent.
OWN your home—do not rent all your life—be a sport and an American.
W. D. WARD & CO.
6th & Beaumont. Phone 872

FOR SALE—120 acres of good land in Central Texas. Will take your equity in Port Arthur property and give you easy terms on balance. Phone RIZER, 284. 812 Procter.

VERY SPECIAL
LOOK YOU—VERY SPECIAL FOUR LARGE ADJOINING LOTS IN PEAR RIDGE NEAR INTERURBAN STATION FOR $1000, ALL CASH
W 14TH ST. CORNER LOT FOR $600 CASH
RALPH W. PELTA
428 Dallas Ave. Phone 2143

FOR SALE—8-room, 2 story house on corner lot. Apply 900 Stilwell Blvd. Phone 198.

FOR SALE
This is your last chance to buy Procter Street and 5th Street lots in New Model. We have a small number we can offer on easy terms.
Vaughan & Silber
430 Austin Phone 98

Home for sale by owner at 3121 5th St Will take used car in trade.

FOR SALE—Lot 11th St., new Model, 1 block from Beaumont Road terms Phone 1027 or 2228 5th St.

DAVIS & PIETZ
General Contractors
419 PROCTER ST. PHONE 942
We will build for you, if your lot is in the clear and give you SEVEN years to pay for it. Estimates free.

INSURANCE
Anything—Anywhere
Vaughan & Silber
Phone 98 430 Austin Ave.

6TH ST., MODEL ADD. ....
Good lot facing lake, $1450, $400 cash, $25 per month. GEO W. GUTE. Phone 206—488.

(CONTINUED)

LOTS for sale, Model Addition, 9th St., one block from Beaumont road. 406 Houston Ave.

FOR SALE
THERE are a few choice lots left on 5th St. in New Model Addition, which are cheap in comparison with lots sold on 9th, 10th and 11th Sts. in this addition. If you expect to own home site on 5th St. now is the opportunity to secure your lot as there are only a few left at $1650 for inside lots; $500 cash, balance $30 per month.
We also have three lots on Procter Street in the [illegible] block in this Addition at $2750 for the two inside lots. $3000 for the corner lots, on which we will arrange terms.
Seaport Real Estate & Rental Company
Phone 450

For Sale—Miscellaneous

GOOD sized tent, practically new, sacrifice. Inquire 1840 Thomas Blvd.

FOR SALE—Kitchen cabinet, Phone 740 between 6 and 9 p. m.

BABY sulky for sale cheap. Apply 2621 13th St.

FOR SALE—Galvanized iron building suitable for garage or warehouse. 512 Fifth St., opposite P. O.

ONE BED ROOM suite, front room suite, rugs and kitchen furniture; cheap if sold by Saturday. Terms. Phone 2108.

PAINTING
PAPERING
F. C. FREEMAN
2341 NINTH. PHONE 590

FURNITURE
UPHOLSTERING, REFINISHING, FURNITURE CRATED
J. RUSLING
2424 NINTH. PHONE 690

FOR SALE—Reed baby buggy cheap. 710 Stilwell.

FOR SALE—Concrete flower boxes and urns. Secrest Construction Co., Phone 890.

For Sale—Autos

AUTOMOBILE—Just the car you need to take those summer picnic trips in, a big 7-passenger touring in good shape, with 6 cord tires, sufficient for a year's tire service. I have more cars than I have room for and want to get rid of one at only $200.
J. C. ZECK. 529½ Procter.

AUTO TOPS RECOVERED THROWER AND MACK PHONE 2484. 7TH & FT. WORTH

FOR SALE—One Dodge roadster. J. F. Damon. 718 4th St.

FOR SALE

Ford truck	$65
Ford Touring	$100
Overland Touring	$200
Overland Touring	$250
Reo ((6)) Touring	$475
Willys-Knight Touring	$500
Ford Coupe, fine condition	$325

Terms
OVERLAND and WILLYS-KNIGHT SALESROOM
225 Austin Ave.

REPAIRING—ACCESSORIES
EAGLE GARAGE
STORAGE—OPEN ALL NITE
Phone 2588—609 Houston

AMERICAN GARAGE
Auto Repairs and Storage
Satisfactory Service Guaranteed
901 Houston Ave. Phone 1019

Business Opportunities

FOR SALE—Soft drink stand and Crispette machine. 900 Houston.

FOR SALE BY OWNER—Business place at 714 Houston avenue across street from car barn. Leaving city. Also Ford car in A-1 condition. 107 9th street or 704 Houston.

Financial

The Standard Credit Co.
OLDEST in Texas, loaning $5 to $75 without security. The fact that we have been loaning your friends and neighbors without you knowing it, proves that we are confidential, reliable; rates lowest and service best. We invite you to call at Room 208-209 Tyrell Bldg., if you need money.
Private Application Room

Live Stock

FOR SALE—Two mules, 4 cows C. Doornbos, Nederland.

One 2-gallon well broke Jersey heifer. 535 Lake Shore.

FOR SALE—Mule wagon and harness, bargain. J. Doornbos, Nederland.

2 Fresh young milk cows. S. R. Carter, Nederland.

FOR SALE—Cows giving 3 to 4 gallons milk daily; evidence in the bucket. Call Kay, 1175, 229 Austin Ave.

Poultry and Pet Stock

FOR SALE—Month old Spitz puppy. Phone 1079.

FOR SALE—Registered Bramer hen eggs, $2.00 per setting. Apply 2141 9th street.

Legal Notices

NOTICE TO PROPERTY OWNERS ON STREETS TO BE PAVED
Some property owners have refused to sign paving contracts, resulting in the paving being omitted fronting their property and have later decided to sign the contract, requiring a return of the paving organization to complete the omitted portion of the street at an increased expense to the contractor.
In view of the above fact, it will be necessary for property owners to sign contracts before paving operations are commenced in front of their property, or pay an extra charge to the contractor for returning to fill in omitted spots, should they decide to sign after paving is started in front of their property.
SMITH BROTHERS, INC.,
General Contractors.

1200 BLOCK 7TH ST. ....
Here is a bargain—4-room house and 50-foot lot for $2000.
GEO. W. GUTE—Phone 206—488.

NEWSPAPERARCHIVE®

TANK RATE REFUNDED

Lake Charles Wins Suit Against Rail Board

A case filed with the Interstate Commerce commission for the Lake Charles Naval Storage company against the director general of railroads as agent for the Kansas City Southern, in 1921, has been finally disposed of by the commission and the requests of the complainant while Frank Potts was traffic manager of the Lake Charles commerce association, has been granted as prayed for, according to information received yesterday by the local commerce traffic manager.

Filed in 1921.

The case was filed February 16, 1921, involving reparations on four tank cars of turpentine shipped from Lafisco, La., to Westwego, La. Charges on two of the cars, according to Potts, were assessed at the rate of 36 cents per 100 pounds, 49 cents on another and 60 cents per 100 pounds on the fourth.

The case was originally set for hearing before the Interstate Commerce commission for May 27, 1921, but, due to a crowded I. C. C. docket, was postponed to November 30, 1921. Despite the fact that Mr. Potts resigned his position with the Lake Charles commerce association during the intervening time and came to Port Arthur to become traffic manager of the local Chamber of Commerce, he continued the prosecution of the case, and attended the hearing when it was held before Examiner F. W. Mc. M Woodrow.

22 Cent Rate Upheld

The examiner's tentative report, which was released on April 6, 1922, recommended that the commission award reparations on the basis of 22 cents per 100 pounds, or the rate asked for by the complainant.

A copy of the commission's findings and order reached Mr. Potts yesterday. It awards the complainant the entire reparations as prayed for, holding that rates assessed were unreasonable to the extent that they exceeded the rate of 22 cents per 100 pounds.

As a result, according to Potts, a refund of $530.44 plus interest extending from the 15th of September, 1919, must be paid the Lake Charles Naval Storage company.

G. H. Muckley, commerce counsel for the Kansas City Southern who represented that company in Port Arthur in the recent dock case before an Interstate Commerce commission examiner, represented the defendant director general of railroads in the Lake Charles case, it is understood.

FLOOD PUTS COAST CROPS IN BAD WAY

WALLIS, Texas, May 24.—Crops in this vicinity are generally in a bad way, due to the heavy rains for the past few months, which terminated in a dry spell, causing the ground to dry rapidly, making it impossible to secure a stand.

While crops have been planted in the bottoms after overflows in past years as late as this, never before has this condition prevailed on the prairie farms.

Lone Yank Now Lord of All Rhine Domain

NEW YORK, May 24.—One man of the American army of occupation now remains in Germany, according to Lieut. P. J. Davis of the division of criminal investigation, who arrived at Hoboken Friday. The officer would not tell the man's name, nor would he be specific about the reason for leaving him there beyond that he was doing detective duty.

Lieut. Davis brought with him his "four musketeers," who did investigation work under his direction.

"We are the last of the army of occupation, with the exception of one man whom we left behind to clean up some work of my department," said the lieutenant. "His name I cannot tell you at this time. He is now the army of occupation, if you care to call him so."

To Sue

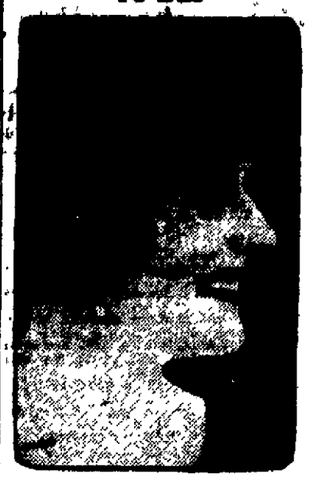

Mrs. Flo Leeds

MRS. LEEDS TO SUE STILLMAN

Denies She Ever Got Settlement in Announcing Plan

NEW YORK, May 24.—"It will all come out at the trial."

With this final message, Mrs. Florence Leeds today left New York to go into seclusion for awhile and recover from the strain she has been under since revealing that she is contemplating suing James A. Stillman.

She believes her proposed case will be tried by jury, in the fall, and until that time she has determined to say no more.

A suggestion, published here today, that Stillman had settled $840,000 on her, was characterized as an "outrageous falsehood."

"I never got a penny of that sort," she declared. "The allowance of $1500 a month for little Jay was all, and it has been stopped for more than a year.

"I have nothing further to say. It will all come out at the trial."

At no time during her association with the banker did she derive financial benefit from him, she said. She was not one of the women mentioned as having benefitted by his generosity, Mrs. Leeds declared.

18 MILES OF GOOD ROADS FOR ABILENE

ABILENE, Texas, May 24.—Eighteen miles of hard surface highway will be constructed in Taylor county if the proposed $400,000 road bond issue now before the Taylor County Commissioners is passed by that body.

If the proposed bond issue is passed, it is thought the state and federal highway departments will each supplement a like amount which would raise the sum available for road building to $1,200,000.

The highway would extend from the Callahan county line near Elgale to Tye, a distance of eighteen miles and would be on the main highway through this section.

1-DAY EXPRESS SERVICE HERE

Houston Shipments Get Faster Time

Through the efforts of Traffic Manager Frank Potts of the Chamber of Commerce, Port Arthur has been allotted a one-day express service over the American Railway Express from Houston to this port, it was learned this morning.

Information was delivered Mr. Potts several days ago stating that "through car" service would be conducted on express shipments from Houston to Port Arthur, commencing on the 21st. At that time, however, it was not known whether the shipments would require one or two days, it being the hope of Traffic Manager Potts to relieve the dissatisfaction of local merchants on Houston shipments and obtain one-day shipments.

Complaint was made with the Houston office of the American Railway Express company to the effect that on all orders from that city, that local merchants did not receive their shipments until two days after their orders had been billed.

The "through car" service which has been started, as announced through Manager Potts places orders from this city aboard an express car in Houston at 9 o'clock at night and delivers them in Port Arthur via the Southern Pacific at 11 o'clock the next morning, which will greatly alleviate the condition, it is believed.

TAYLOR WOMAN HURT IN AUTO COLLISION

TAYLOR, Texas, May 24.—Mrs. George Prewitt came near sustaining serious if not fatal injuries when her car was struck by a delivery truck. Mrs. Prewitt's car was knocked across the street and into a fire plug on the corner. She was thrown violently against the steering wheel and knocked unconscious. She suffered a wrenched back. The driver of the truck escaped injuries of a serious nature.

PARIS LEADS FRANCE IN DIVORCE CASES

PARIS, May 24.—Paris last year had the largest percentage of divorces to the number of marriages of any city in France. Statistics show that during 1922 there were 5,237 decrees of divorce granted for 39,659 marriages celebrated.

Squaw Drank From Another Cup; Mate Kills Her and Babe

CHIHUAHUA CITY, Mexico, May 24.—Because his squaw drank from the cup of another Indian during a native feast, Felipe Correta, a Tarahumara Indian, killed the woman and her infant son, whom the woman was carrying on her back, with a single blow of an axe, according to other members of the tribe. The tragedy occurred near here in a Tarahumara camp. Correta was sentenced to 25 years in the state penitentiary.

Seek Mulatto Slayer of Cleveland Police Officer in Windy City

CHICAGO, May 24.—The search for John L. Whitfield, mulatto gunman wanted in Cleveland for alleged murder of Dennis Griffin, a policeman, centered in Chicago and North Shore suburbs today.

Following a "tip" telegraphed by police of Madison, Wis., where Whitfield was captured but escaped Wednesday night, suburban police were stationed along roads to stop suspicious looking automobiles and questioned strangers.

Two or three suspects were reported to have been questioned and released as wrong men.

Sailor Serves Sentence; Steinhagen Arrives Too Late to Get Him Out

Mayor B. A. Steinhagen, of Beaumont, sought to play the good Samaritan in Port Arthur Wednesday, but he came too late.

His honor heard a sailor he met on a voyage to Tampico several months ago was in jail here, and while in Port Arthur Wednesday, Beaumont's mayor sought to get the sailor out of trouble.

At police headquarters, Steinhagen stated his mission, and records on the sailor were looked up.

"Sorry, mayor, but you came too late," Bee Cowen, acting desk sergeant told Steinhagen. "Your man finished 15 days in jail day before yesterday and is gone. He was put in the cooler when he failed to pay $10 and costs for getting drunk."

U. S. CHEMIST STUDIES PINE TAR DERIVATIVES

LAKE CHARLES, La., May 24—Dr. F. C. Cook of the bureau of chemistry, Washington, stated that he had come here to make a study of pine tar derivatives for use as repellants in the war on the screwworm fly which has caused considerable loss of live stock in the Southern states.

AWNINGS
and
WINDOW SHADES
Best Quality and Price
KIDD-RUSS
P. A. Representative
Phone 433

TAKE A TIP FROM TORCHY

Bring us your plans—seek our advice

About the fixtures and the price.

There is one thing that you can be quite certain of, and that is that our advice won't cost you a cent. There is another thing that will appeal to you—there is no camouflage about our conversation or our work—both are on the square.

PLUMBING & HEATING
C. M. DISMUKES
PHONE 546
478 WACO AVE.

Kellogg's Bran is prepared to do one thing—AND DO IT WELL!

Kellogg's Bran will permanently relieve constipation, mild or chronic. It is scientifically prepared for that purpose. It is ALL BRAN, therefore it has the necessary bulk to assure results. Foods with a small bran content cannot afford permanent relief.

When your physician or friends advise you to eat Kellogg's Bran, you follow-on for the purpose of eliminating a dangerous clogging-up and toxic condition of your system. You can't afford to take half-way measures! Think of the lost time and the dangers of illness you are daily dodging!

What you must have is real bran—KELLOGG'S BRAN, and if you will eat it regularly each day you will become a different person within a week or so. Kellogg's Bran, with its natural bulk, sweeps, cleanses and purifies. It not only gives relief, but it regulates the bowels. Every member of your family should eat it—every day—at least two tablespoonfuls; in chronic cases as much with each meal.

Try Kellogg's Bran mixed with a hot cereal, or cook it with hot cereals, adding two tablespoonfuls of Bran for each person. Other popular ways are to sprinkle Kellogg's Bran on hot or cold cereals or to eat it as a cereal with hot milk. You can make delicious bakery products with Kellogg's Bran. Recipes on every package.

Kellogg's Bran is not only nationally sold in grocery stores, but can be had in individual packages in first-class hotels and clubs. Ask for it at your restaurant. Be certain to eat Kellogg's Bran daily for health's sake!

Are You Wandering in the Mist?

THE man or woman surrounded by better thoughts and things, but who continually ignores them, is like a lost soul wandering in the mist. The newspaper is always full of ideas that other men and women have thought out for your happiness. Think of all that you miss when you overlook these things.

READ THE ADVERTISEMENTS—They are the voices of hundreds of thousands of looms, shops, studios, foundries, laboratories, where millions of minds are turning their thoughts to your comfort and convenience.

The advertisements bring you cleaner food. They improve your personal appearance. They ease your daily task. They take the humdrum out of your life. They tell you where, when and how to find things pleasurable and profitable.

Advertisements Are Your dependable Friends. Cultivate Them.

USE THE NEWS

Only Two More Days of Deutser's MAY SALE OF WHITE

This feast of white offers only two more days in which to shop at these special prices. Why not take advantage of this event and see the many attractive values not mentioned in this advertisement?

75c Muslin Gowns 49c
Extra special in our May Sale of White in Ladies' Muslin Gowns, in white or pink with colored stitching; also Crepe Bloomers, Brassieres and Muslin Petticoats; while they last only 49c.

$1.19 Muslinwear 79c
This assortment of snow white Muslinwear includes Gowns, Teddies, Bloomers and Petticoats in a wide range of styles and colors; our sale price, 79c.

$1.50 Snow White Undies 98c
What could be more useful than a selection of this dainty snow white Muslin Undies in most all the wanted garments, in sizes and styles to please most every whim and fancy.

$2.00 Undermuslins $1.29
This assortment of Muslinwear includes many dainty styles in Gowns, Teddies, Bloomers and Petticoats, specially selected for our May Sale of White; these values are sure to please.

$2.50 Muslin Undies $1.49
Dainty Muslin Undies in Batiste and English Nainsook, neatly trimmed with lace and colored ribbon in all the most wanted garments; our White Sale price offers many attractive values.

$3.00 Philippine Undies $1.98
Dainty Philippine Muslin Undies in Gowns and Teddies, a big selecton for our May Sale of White, in many attractive values; also many fine quality batiste garments.

$3.50 Dainty Muslinwear $2.49
This sale of White offers many attractive styles in dainty lace trim undergarments in most anything that lady could wish for at special reduced prices.

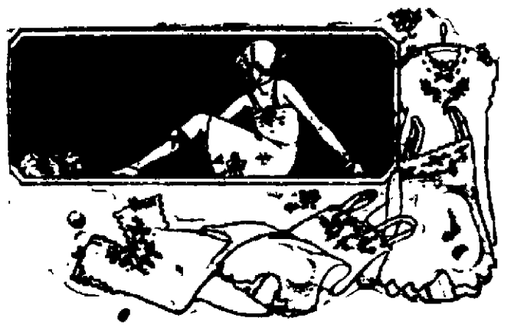

$4.50 Philippine Undies $2.98
Where is the woman that don't appreciate lovely Philippine Undies in dainty colored stitching in Gowns and Teddies.

Thomson's "Glove Fitting" Corsets

Our entire stock of Thomson and Modart Corsets are offered at attractive price concessions during our May Sale of White. Supply your wants now.

$2.00 Thomson glove fitting Corsets, all sizes, White Sale price **$1.39**

$2.50 Thomson's glove fitting Corsets, White Sale special, all sizes and styles **$1.79**

$3.00 Corsets specially priced during our May White Sale, in Thomson and Modart styles; at **$1.98**

$3.50 Corsets offered during our White Sale in a wide range of styles and sizes to insure pefcet fiting **$2.49**

Extra Specials For Friday and Saturday

72x90 Pepperell Sheets $1.29
Extra special for Friday morning only, in 72x90 Pepperell Sheets; Limit 3 to each customer.

25c Longcloth, 10 Yards $1.59
Fine quality Longcloth, specially priced for our White Sale to the first 100 customers Friday morning; limit 10 yards.

20c Muslin, 8 Yards $1.00
Fairyland Bleach Muslin, free from starch, extra special for our May Sale of White, from 9 to 11 Friday. Limit 10 yards.

81x90 Pepperell Sheets $1.39
Friday morning special in 81x90 Pepperell Bed Sheets, a big value at this price, on sale from 8 to 10 a. m. Limit 3.

9-4 Sheeting 49c
Extra special in good quality Bleach Sheeting, in linen finish quality, our sale price only 49c. Limit 10 yards.

$2.00 Huck Towels $1.39
A big special in good heavy Huck Towels, regular size for every day use, in plain white only. Limit one dozen to a customer.

Extra Specials For Friday and Saturday

$2.00 Corsets $1.39
Thomson's glove fitting Corsets in a very popular style; our White Sale Special, Friday only.

65c Knit Unions 39c
Extra special in Ladies' knit Unions in all sizes from 36 to 44 while they last only; limit 3

75c Knit Unions 49c
Ladies shell knee, bodice top Knit Unions and umbrella knee tape top, a big special for our May White Sale.

45c Brassieres 29c
Extra special in Thomson's brassieres in several good styles comes in most all sizes; our sale price 29c.

$2.00 Blouses 98c
Ladies' Wash Waists for street and every-day wear, ideal for summer; our White Sale special while they last.

24-in. Diaper Cloth $1.79
Red Star Diaper Cloth in bolt and ready hemmed, our Sale price, Friday special, per dozen, $1.79.

39c Pillow Cases 25c
Arlington Pillow Cases, in regular 42x36 size, well made, free from starch; White Sale price, 25c.

$2.00 Specials $1.29
Double bed Crochet Bed Spread, a big special for our May Sale of White; limit 3.

72x90 Krinkle Spreads $1.98
The original Krinkle Bed Spread, 72x90, in that good durable quality; our Sale price only $1.98.

Knit Unions

At May Sale of White prices supply your wants at these special prices.

79c Knit Unions **59c**

98c Knit Unions **79c**

$1.25 Knit Unions **98c**

Brassieres

65c Thomson and DeBoise brassieres, in white and pink, all sizes..... **39c**

75c Brassieres, our White Sale offers you a special price inducement **59c**

$1 Brassieres, specially priced for this White Sale event, in many choice styles; $1.50 Brassieres are) **79c**

$1.50 Brassieres are big values for our White Sale event; don't pass them up, at **98c**

Corsets

$4.00 Modart and Thomson glove fitting Corsets;, Sale price.. **$2.98**

$5.00 Corsets offered during our May Sale of White for only.... **$3.49**

$6.50 LaVictor or Modart Corsets, many choice styles to please you **$4.49**

$9.00 Corsets specially reduced for this White Sale event, in all the best sizes; rpecial **$6.95**

May Sale of White Goods—Silks and Dress Goods Continues Through Saturday

Only two more days in which to select th ese extra values in Dress Goods, Silks, and White Goods at May White Sale prices. D on't fail to attend Friday or Saturday.

50c White Poplin 39c
A special for our May sale of White, in white Poplin.

65c White Pique 49c
Ideal for white wash skirts in good cord finish; 36 inches wide.

27c Pajama Checks 19c
Extra White Sale special in Pajama Checks

25c Longcloth 19c
Good soft finish Longcloth, in English finish, our sale price 19c.

75c Underwear Crepe 49c
Fancy weave Undie Crepe, in pink, blue, yellow and lavender.

35c Nainsook 27c
Sheer Quality English Nainsook in white and colors.

75c Nainsook 49c
Extra fine quality Nainsook, in white, pink, and gold.

35c Longcloth 29c
May White Sale of white offers this special in soft finish Longcloth.

$1.00 White Organdy 79c
Sheer quality white and colored Organdy in 40-inch quality.

$2.00 Crepe de Chine $1.59
40 inch Crepe de CChine, in most all the new colors.

Heather Down $3.49
Same thing as Mallison Thistledu, in blue, rose, white, brown and tan.

McAllison Eponette $1.79
36-inch Eponette, in white, rose, gold, tan and jade, ideal for sport wear.

$3.50 Paisley Crepe $2.98
Paisley Crepe, in a complete assortment of colors.

Pongee Linen 79c
A sensible little linen frock is always useful. Select most any color you wish.

45c Rippelette 27c
White Sale special, in pink, blue, yellow check.

75c Ratine 49c
36-inch Imported Ratine, in most all colors; White Sale Special.

Art Tissues 39c
Silk stripe Art Tissues in checks and plaids; special.

French Gingham 59c
Imported French Gingham in many pretty patterns.

35c Utility Gingham 29c
32-in. Dress Gingham in bright new colors for White Sale only.

29c Belmont Percale 22c
36-in. fast colored Dress Percales, in all new patterns.

29c Norwood Gingham 24c
Ideal for school and house dresses for spring and summer wear.

17c Gingham and Percale 10c
Check Dress Gingham and Line Percale in many new patterns.

25c Fairy Percale 19c
Guaranteed fast colored dress Percale, in dots, stripes and figures.

Deutser's

NewspaperARCHIVE®